Ariel

1966

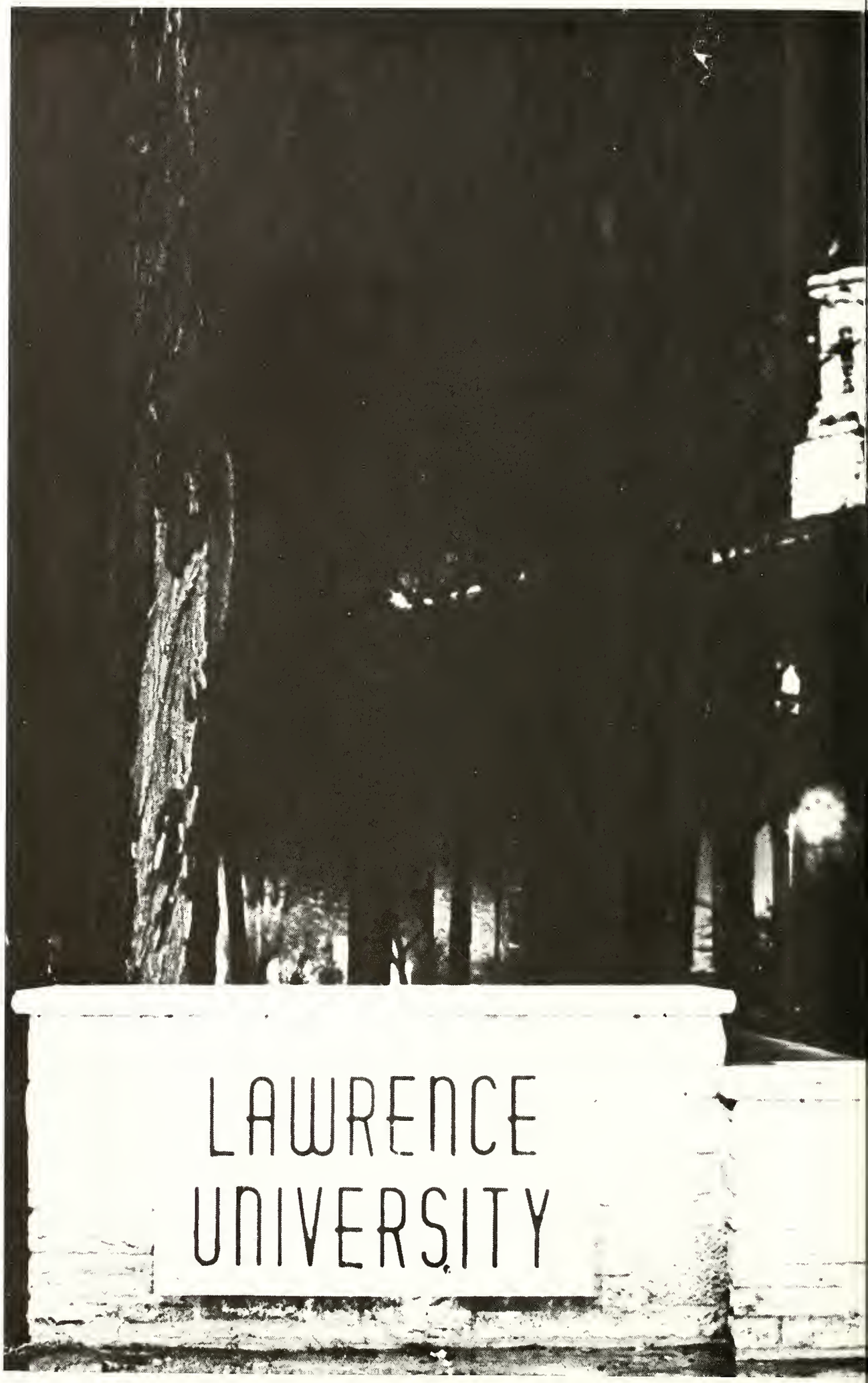
LAWRENCE
UNIVERSITY

GEN

ALLEN COUNTY PUBLIC LIBRARY
3 1833 01219 6819

GC
977.502
AP5LU,
1966

Digitized by the Internet Archive
in 2011 with funding from
E-Yearbook.com

http://www.archive.org/details/ariel1966appl

ARIEL 1966

LAWRENCE UNIVERSITY
APPLETON, WISCONSIN

RUDDIGORE
MILLINERY
MARCH
SKI TRIP

CO-EDITORS

Suzanne des Isles
Patricia Weber

COPY

Elizabeth Tulsky

SECTION EDITOR

Bruce Elliot
Mary Godschalx
Craig W. Campbell
Margaret Esterline
Judith Shipee
J. B. de Rosset
Mary Beth Haase
Judith Halgren
Susan Taylor

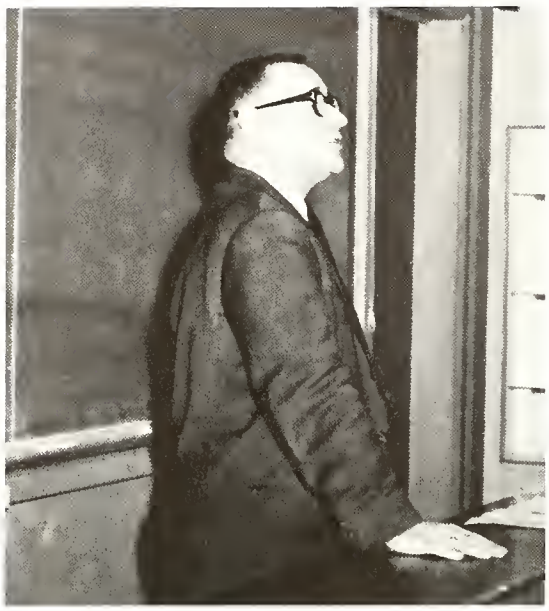

Professor Rowe

The Chandler Rowe Family

The 1966 Ariel is dedicated to Chandler Rowe, First President of Hawaii Loa College in Honolulu, Hawaii, our former Dean and professor, founder of our Anthropology department, and loyal friend for his guidance and inspiration these past twenty years.

CAMPUS LIFE

We came in out of the summer

to face the fall and the frost
and, soon, the snow.

WORCESTER

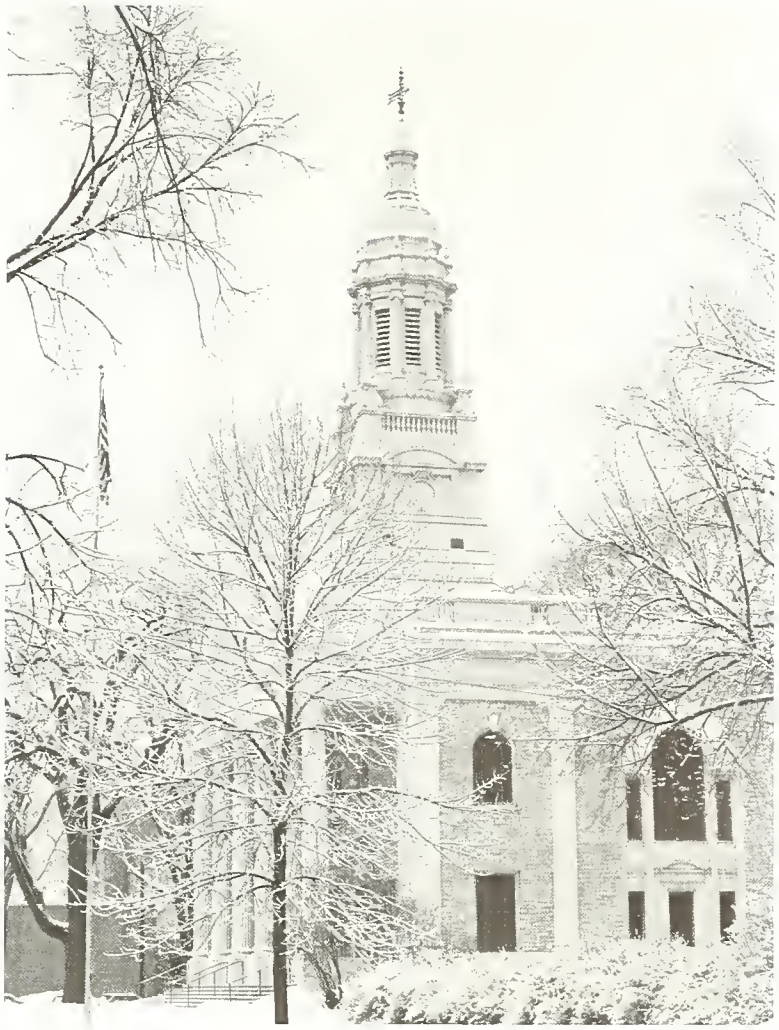

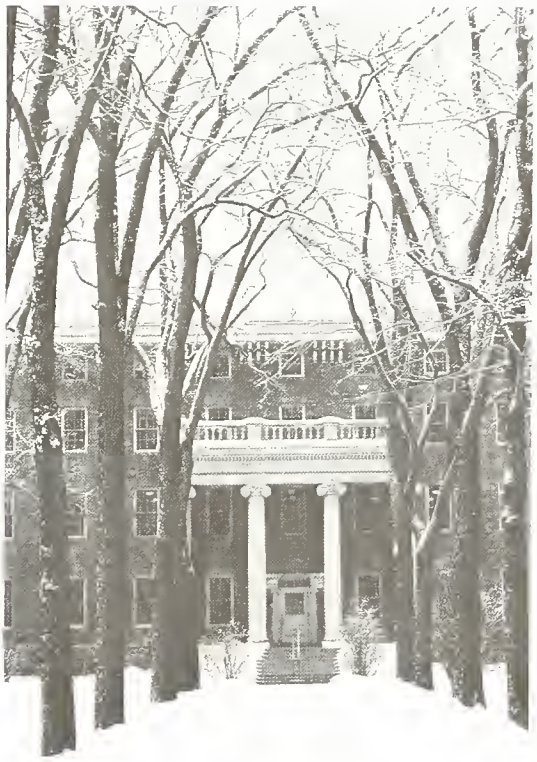

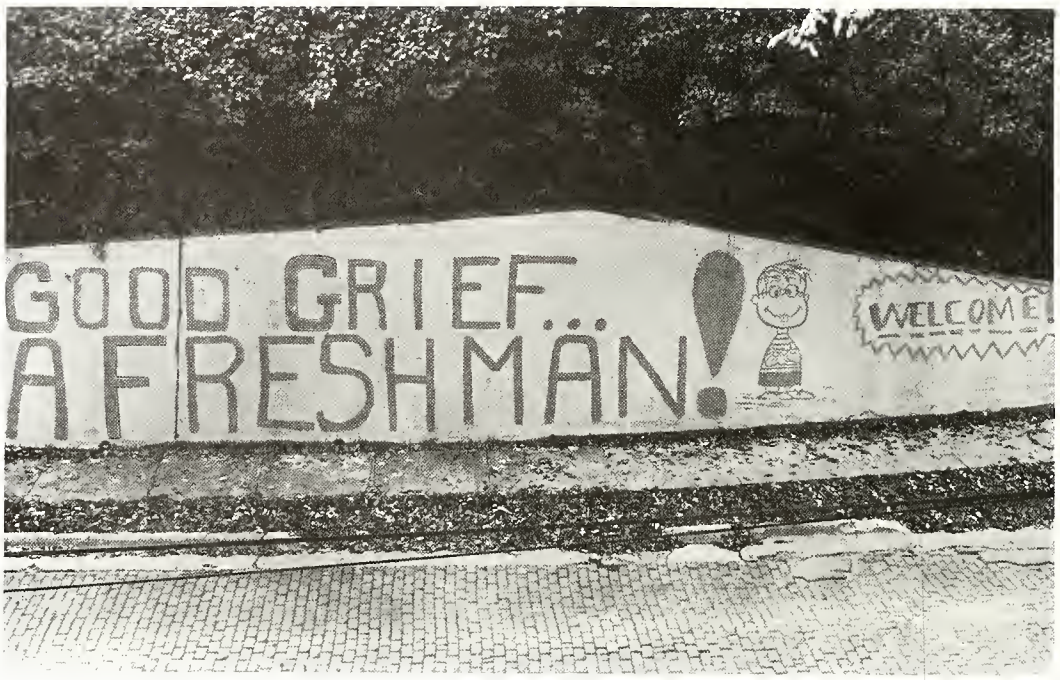
GOOD GRIEF...
A FRESHMAN!
WELCOME!

LAWRENCE
UNIVERSITY
ADMINISTRATIVE OFFICES
Established 1847

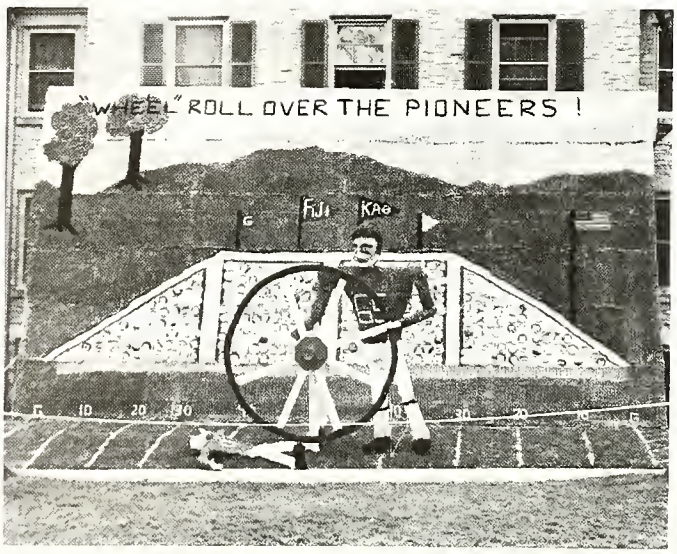
"WHEEL" ROLL OVER THE PIONEERS !
FJI
KAG

Then the weather lost
its chill, and we became caught
in our experiences. We taught
objects how to live, and they reciprocated.

69

Sometimes we forgot ourselves and looked and listened,

while other times we stopped to understand.

FACULTY AND ADMINISTRATION

The river keeps returning to its place
against the bank and the silver-fingered trees
tease their course across the force of
unretreating gods, (in fall the summer;
in winter the false spring resists) while
grass tracks form patterns etched identical
each year. Each year too enacts the play of
Plato's allegory: the cycle of the light
moves from fall's shadows to the darkness
of winter and tentative sun of spring,
to images of how things are and how they will be,
until seeing sometimes a chance to grasp
at something greater (leaving a summer
to set the new abstract into a touchable,
comfortable context).
The same students come and go
in the same moving pattern of knowledge;
balanced by the way, new or old and always
still evolving, the faculty stays constant.

President Curtis W. Tarr

William M. Wright
First Vice-President

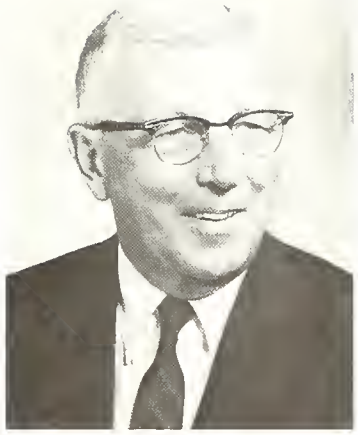

William E. Buchanan
Chairman

Charles W. Stone
Second Vice-President

Arthur P. Remley
Secretary

Elmer H. Jennings
Third Vice-President

Donald C. Slichter
Treasurer

Chairmen of the Board of Trustees

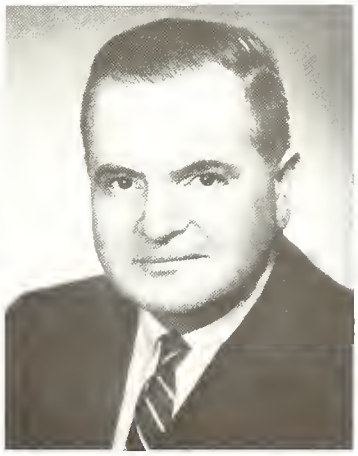

John C. Geilfuss
Assistant Secretary
and Assistant Treasurer

Administration

Francis Broderick
Dean of the University

Mary E. Morton
Dean of Women

Kenneth R. Venderbush
Dean of Men

Edward J. Roberts
Director of Admissions

Marguerite Schumann
Director of Publicity

Marie H. Dohr
Director of Placement Services

La Vahn Maesch
Director of Conservatory

Marshall B. Hulbert
Vice-President

Dorothy H. Draheim
Registrar

Marwin O. Wrolstad
Business Manager

John Rosebush
Director of Alumni Affairs and Development

Elyse Rinkenberger
Assistant to the Dean of
Academic Affairs

English

SEATED: Warren Beck, Litt. D., James G. Janssen, M.A., Patricia Warrick, M.A., William Schutte, Ph.D. *STANDING:* Ben R. Schneider, Ph.D., Thomas R. Dale, Ph.D., Herbert K. Tjossem, Ph.D., Bertrand A. Goldgar, Ph.D. Missing: Kenneth R. Venderbush M.A. On Leave: Elizabeth T. Forter, Ph.D.

Russian

George W. Smalley, M.A.

Spanish

John J. Alfieri, Ph.D., Graciela A. Alfieri, Ph.D., Richard W. Winslow, Ph.D., Missing: Gladys S. Calbick, Ph.D.

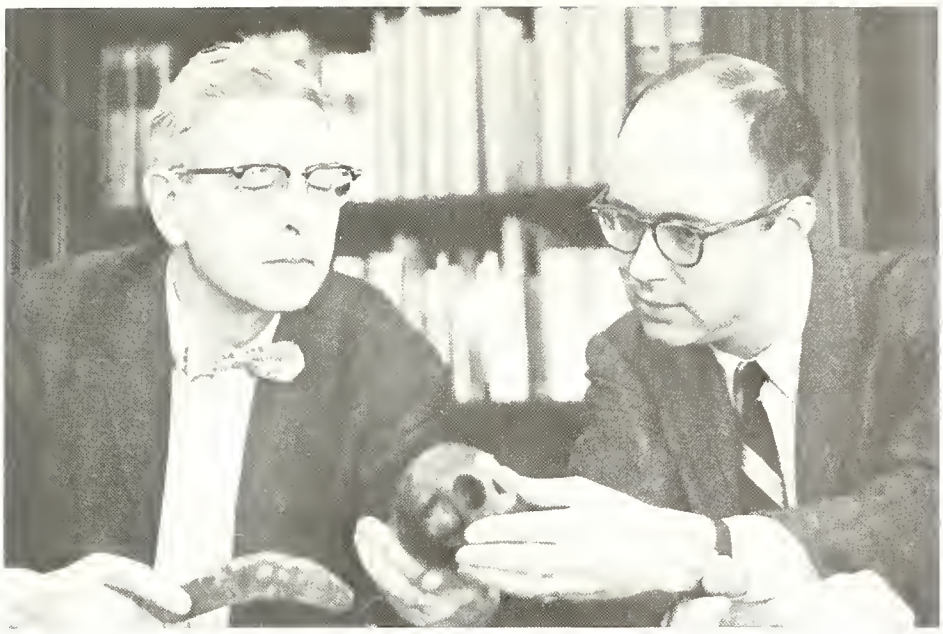

Classics

Maurice P. Cunningham, Ph.D.,
Daniel L. Arnaud, B.A.

Languages

German

John F. McMahon, Ph.D., David A. Veeder, M.A., Ursula Saunders, M.A., Dorrit F. Friedlander, M.A.

French

SEATED: Anne P. Jones, M.A., Dorothy Dart, Ph.D., *STANDING:* Gervais E. Reed, Ph.D., Bruce W. Cronmiller, Ph.D., Richard S. Stowe, Ph.D., Marcel Muller, Ph.D.

History

Walter F. Peterson, Ph.D., William A. Chaney, Ph.D., Elizabeth Koffka, Ph.D., Charles Bruenig, Ph.D. Missing: Francis Broderick, Ph.D. On Leave: Vernon Roelofs, Ph.D.

Social

Anthropology

Harold K. Schneider, Ph.D., Joseph N. Whitecotton, B.A., candidate for Ph.D., Ronald J. Mason, Ph.D.

Government

Lawrence P. Longley, M.A., Chong-Do Hah, M.A., Mojmir Povolny, Ph.D., Minoo Adenwalla, Ph.D

Sciences

Economics

Thomas E. Wenzlau Ph.D., James D. Dana, B.S., candidate for Ph.D., Jules N LaRocque, Ph.D., Howard R. Block, Ph.D

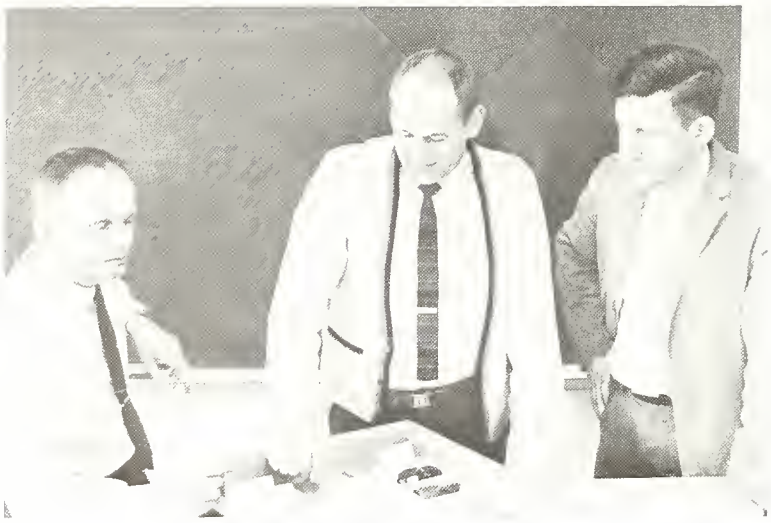

Geology

William F. Read, Ph.D., Ronald W. Tank, Ph.D., Arden W. Horsetman, Ph.D.

Mathematics

Andrew C. Berry, Ph.D., Leroy J. Lebbin, M.A., James C. Stewart, Ph.D., William M. Sanders, M.A.

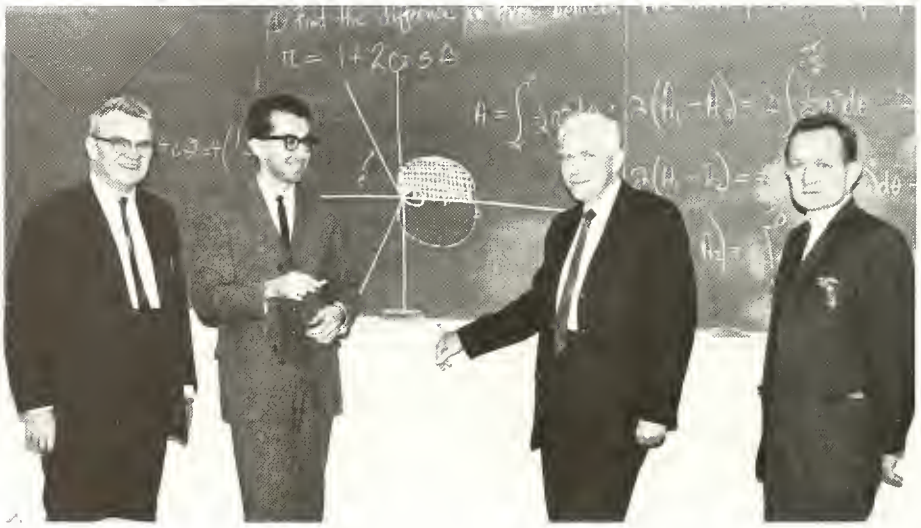

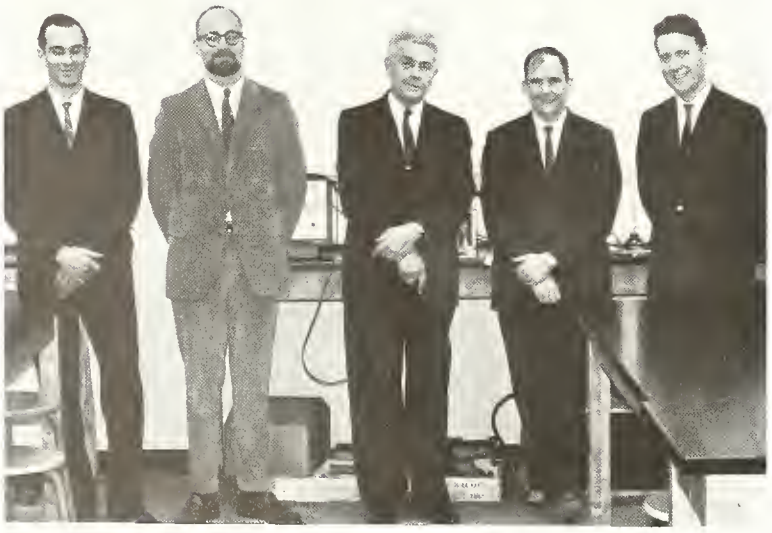

Physics

Martin Jensen, technical assistant, Robert K. Herman, Ph.D., William P. Gilbert, Ph.D., Fred T. Phelps, Ph.D., David M. Cook, Ph.D. On leave: Bruce J. Brackenridge, Ph.D.

Biology

Olga S. Smith, M.S., Michael J. LaMarca, Ph.D., Bradner W. Coursen, Ph.D., Sumner Richman, Ph.D., Margaret S. Gilbert, Ph.D., Robert K. Herman, Ph.D., Gilbert A. Shibley, Ph.D. On leave: Anne B. Lay, M.A.

Natural Sciences

Occupational Therapy

Mary F. Heermans, M.S.

Psychology

Charles C. Torrey, Ph.D., Edwin H. Olson Jr., Ph.D., Roger W. Squier Jr., Ph.D., Chester J. Hill Jr., Ph.D., Robert G. Wiltsey, M.A., John Bucklew Jr., Ph.D.

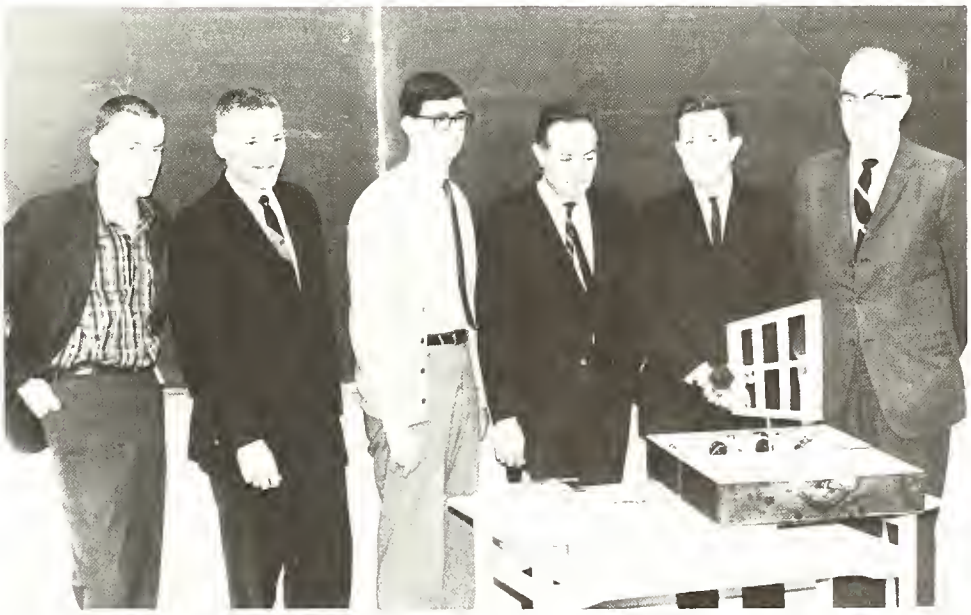

Art

Carl F. Riter, M.A., Thomas M. Dietrich, artist in residence, Charles M. Brooks, Jr., F. A., Bradley J. Nickels, Ph.D., E. Dan Purdo, M.F.A., Arthur A. Thrall, M.S. on leave.

Theater and Art

Theater

David Mayer III, Ph.D., F. Theodore Cloak, M.A., Fritz Fett, B.A., Missing: Elyse Rinkenberger, M.S., On leave Joseph A. Hopfensperger, M.A.

Religion

Graham E. Waring, Ph.D., John U. Stanley, Ph.D., Leonard L. Thompson, M.A.

Philosophy and Religion

Philosophy

John P. Dreher, Ph.D., William Boardman, B.A., candidate for Ph.D., Leonard O. Pinsky, Ph.D.

Kenneth R. W. Sager, MA., George B. Walter, M.A.

Education

Air Science

L. to r. T. Sgrt. Fred Van Pelt, Captain Jack L. Halsey, Major Leigh W. Grisvold, T. Sgrt. Gilbert Bouwer, S. Sgrt. George W. Lucas.

Men's

Roger L. Merb, M.Ed., Roy E. Davis, MA., Clyde E. Rusk, M.S., Bernard Hessleton, B.S., Ronald D. Roberts, M.S.

Physical Education

Women's

Leta L. Masaros, B.S., Ruth T. Bateman, B.S., Mary F. Heinecke, M.Ed.

Instruments

SEATED: Lucy Heiberg, Mus. B., Frances C. Rehl, Mus. B., Kristen Webb, Mus. M. *STANDING:* Dan C. Sparks, Mus. M., Edgar M. Turrentine, Ph.D., John K. Byler, Mus. M. Missing: Fred G. Schroeder, M.A. in Ed.

Conservatory

Voice

John Koopman, Mus. M. Ed., Mari Taniguchi, Mus. M., Eugene Casselman, Mus. M.

Music Literature

SEATED: Robert J. Barnes, Mus. M., Robert C. Below, Mus. M., Marjory Irvin, Mus. M. *STANDING:* Paul C. Hollinger, Mus. M., James W. Ming, Mus. M.

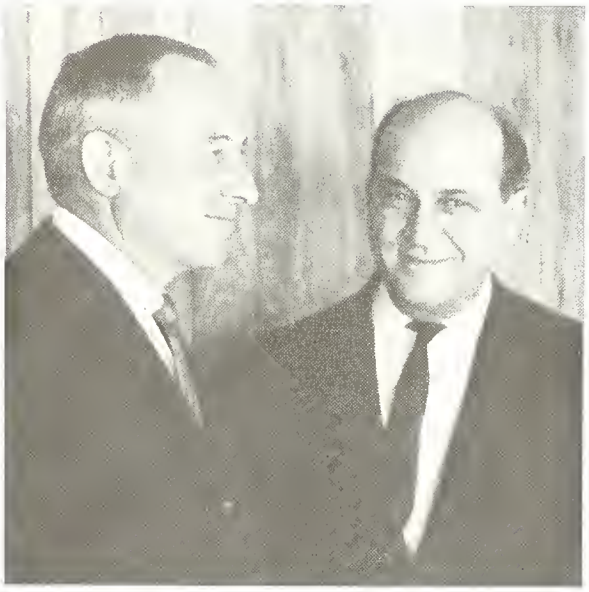

Ensemble

Fred G. Schroeder, (Band) M.A. in Ed., John K. Byler, (Orchestra) Mus. M. Missing: Mari Taniguchi, (Chorus) Mus. M.

Piano and Organ

Theodore L. Rehl, Mus. M., Marjory Irvin, Mus. M., Kristin Webb, Mus. M., Robert C. Below, Mus. M. Missing: Rudolph Matas, Mus. M., Miriam C. Duncan, Mus. M.

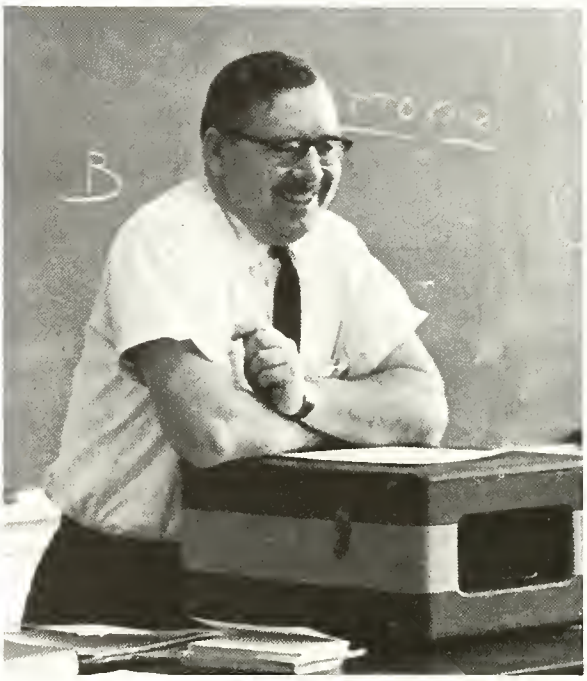

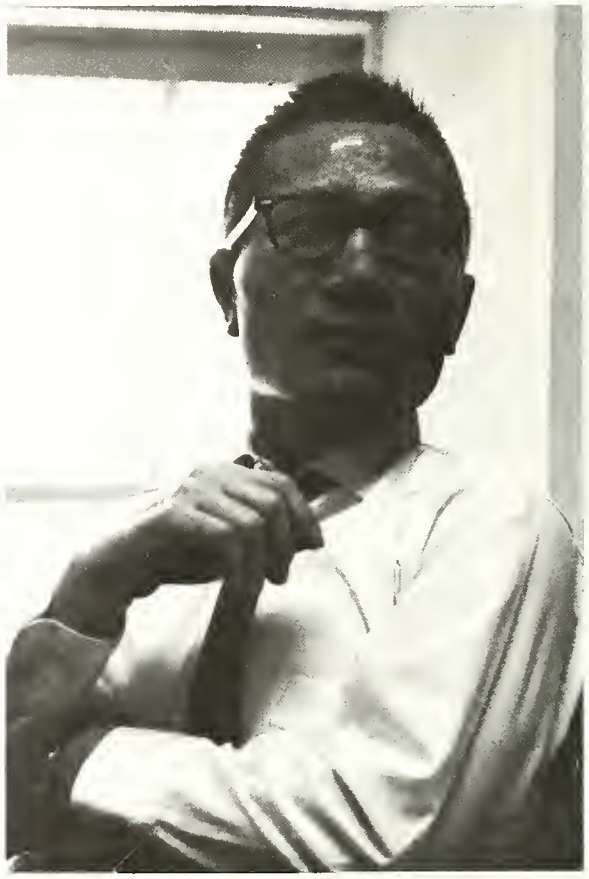

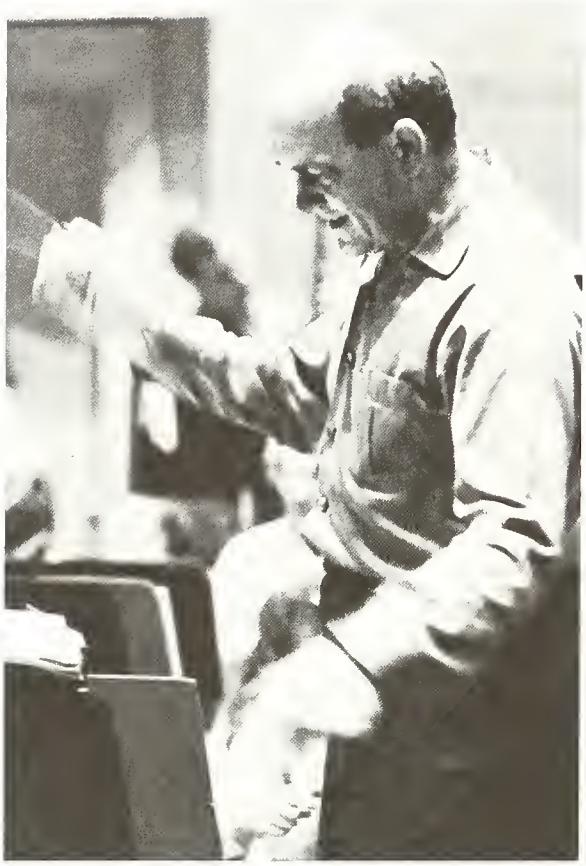

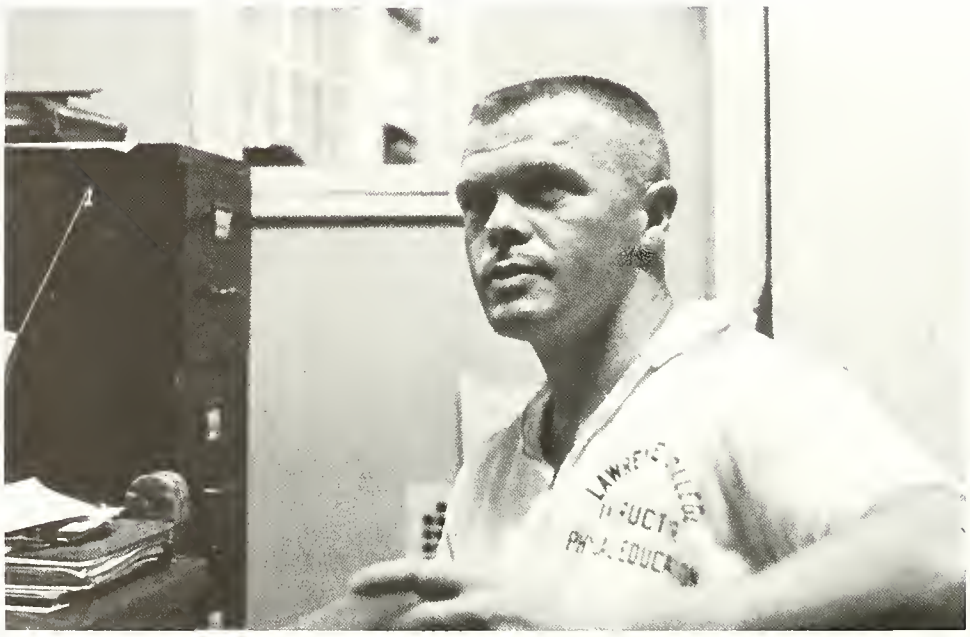

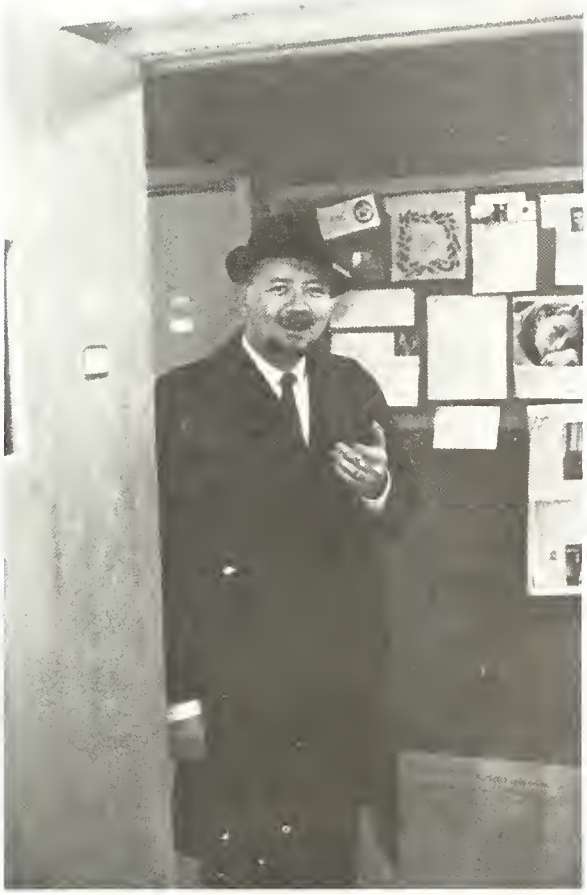

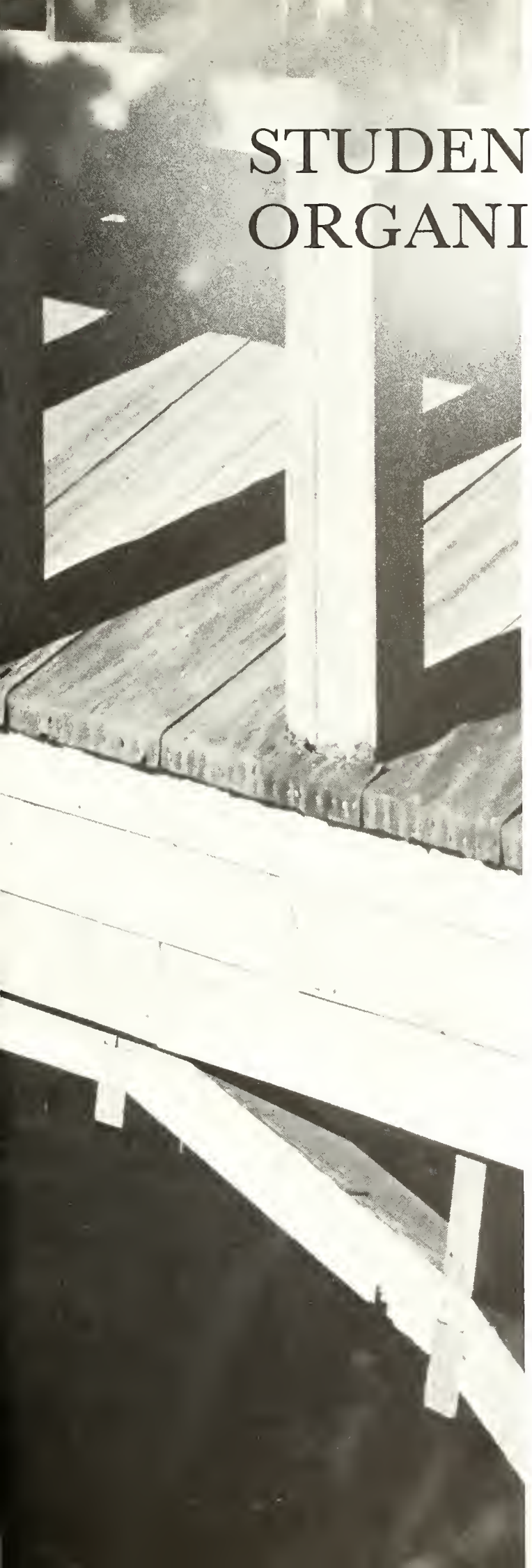

STUDENT ORGANIZATIONS

Through the mad melee
of one-night papers and half-read books,
sometimes we never felt
the uncomfortable, self-accusing looks
from the part within which wants to learn.
This was when afternoons were filled
with planning, or painting or talks;
the evenings with re-doing.
Then the academic voice was stilled
by living turned to learning;
the boundary of knowledge passed over,
the limits quickly turning wider, further.

Student Senate

Student Senate Officers: A. Stern, M. Nord, M. Saltzman, L. Ansorge.

New Student Week Committee Chairmen: K Sodergren, C. J Eckert.

Union Committee Chairmen: R. Lim, R. Charlton.

Special Projects Committee Chairmen: D. Biggers, R. Malueg.

Pep Committee Chairmen: C. Howenstine, L. Buchanan.

Prospective Student Committee Chairmen: S. Keene, C. Porter.

Handbook Committee Chairman: S. Sedgwick

Polling Committee Chairmen: W. Benowicz, S. Zimmerman

Homecoming Committee Chairmen: C. Norseng, M. Rogers.

Speakers Committee: J. Streater, C. Harris, J. Stockinger.

Social Committee Chairmen: L. Galda, A. VanDusen.

Ariel

Co-Editors: P. Weber, S. DesIsles.

Section Editors: M. Esterline, C. Campbell, M. Godschalx, M. Haase, J. Halgren, B. Elliott, J. Shippee, J. B. deRosset, S. Taylor.

Photographers: C. Gale, H. Meyers, B. Wolfson, G Power, S Baird, R. Knablein.

Business Manager: E. Butt.

Editor: R. Teller

Business Managers: A. Gilboy, R. Lawler.

Lawrentian

Editorial Board: C. Sanna, N. Johnson, D. Banthin, N. Kaplan, B. Bryant.

Contributor

G. Lutz, E. Tulsky, L. Cyrus, T. Dodge.

WLFM

L. to r. B. Seymour, H. Young, J. Leslie, B. Brown, J. Morisette, K. Wanlass, C. Wood, D. Pfleger, J. Wagnum, J. Kaufman.

L.U.T.C.

D. Streit, S. Custer, W. Wolff, M. Wilson, W. Dawes, C. Wood

Film Classics

ROW 1: E. Nyberg, T. Cokins, J. Claydon. *ROW 2:* W. Phillips, E. Dusowsky, G. Lutz, T. Hedin, J. Claydon.

The Queen and the Rebels

Trojan Women

Happy as Larry

Lawrence University Concert Band

ROW 1: D. Erdman, M. McBroom, M. Wilmot, P. Peterson, Mr. Schroeder, L. Neau, J. Hinkley, M. Masuda, M. Finnigan, N. Orthmann. *ROW 2:* R. Goeke, W. Haver, J. Koeck. M. Small, E. Larson, G. Tanouye, K. Wanlass, J. Barta, J. Sutte, W. Robertson. *ROW 3:* G. Vallette, B. Bussert, R. Martin, R. Nickel, L. Magee, J. Woodward, A. Abercrombie, R. Broomell, R. Wolfgramm, S. Baird, C. Grupe, K. Trent, W. Kirkland, A. Loebe, K. McIntyre, A. Farver, L. Olsen. *ROW 4:* J. Farrand, R. Knablein, M. Orton, P. Schmalz, S. Jacoby, R. VanDomelen, R. Grandall, C. Herr, J. Schmalfeldt, H. Gray, T. Wendorf, W. Scott, D. Gruehn, E. Hoffman. *ROW 5:* V. Post, C. Magistrelli, R. Ries, D. Berger, D. Fine, G. Woelm, C. Harris, C. Cone, M. Gerard, J. Cradler, K. Osterman, S. Drews, J. Schulenburg.

Lawrence Symphony Orchestra

ROW 1. J Elkins, G. Peltier, S. Driscoll, S Mumper, K Hendersen, M Doty, A. Swisher, M Homfeld. *ROW 2:* R Wells, G. Stark, B Roberts, S Brown, L. Neau, M Finnegan, E. Larson, M Wright, J Metz, M. Maitland, J Sanders *ROW 3:* D Berger, A Woodhouse, J Gander, H Petermann, N. Stover, J Hinkley, M. McBroom, W Robertson, J Sutte, M. Menten, R Spangenberg, T Larson, F. Epperson *ROW 4:* E. Shannon, Mr K Byler, Conductor, S Darling, L Knowlton, C. Stevens, T Radloff, R. Ries, M Brodine, J Hein, C. Grupe, W Kirkland, E. Hoffmann, D Gruelm, J. Schulenberg, S. Drews, G. Woelm, P. Metzger. Not Present. N Bailey, E. Montgomery, D. Murray, K. Sager, E. Wilke, J Dekker, R. Martin, M. Warfield. B. Feldt, R Rothe, P. Sabol, D. Erdman, J Woodward, J. Schmalfeldt, C. Cone, J. McCleneghan, C. Magistrelli

Concert Choir

ROW 1: C. Rudolph, F. Schuetze, M Fisher, G. Berresford, L. Wells, R. Mayo, Y. Matsuo, P. Sager, J. Westendorf, A Smith, K. Hicks, B. Ditzler, B Dancey, E. Loebe, Miss Tanaguchi. *ROW 2:* N Holman, M. Radloff, F. Rippl, R. Broomell, D Duesing, K. Ploshay, K. Link, S Heileman, K. Christensen, J. Rodney, M Burling, S. Pernot. *ROW 3:* S. Blair, M Rudi, T. Klug, H Gray, D. Richardson, M. Beldo, S. DeVaney, S. Hickerson, L. Beck, C. Keeler, A Godfrey, M. Duesburg, M. Wilcox. *ROW 4:* C. Mercier, J. Hall, C. Herr, J. Sutte, R Quartel, M. Ottoson, M Shafer, P. Busch, S. Spain, M. Huber, K. Sahiebler, M. Cornelison.

Messiah

Women's Chorus

ROW 1: N. Fratcher, D. Choquette, M. Wright, N. Gardner, S. Haavik, M. Hodge, A. Kuluki, J. Paulson, S. Hough, T. Petersen, C. Ketchum. *ROW 2:* J. Fams, J. Joiner, N. Hebblephwaite, M. Schultz, S. Gillerman, C. Leppler, S. Edwards, M. Hartung, S. Kurz. *ROW 3:* G. Foss, L. Kollah, S. Buesing, P. Skong, C. MacFeater

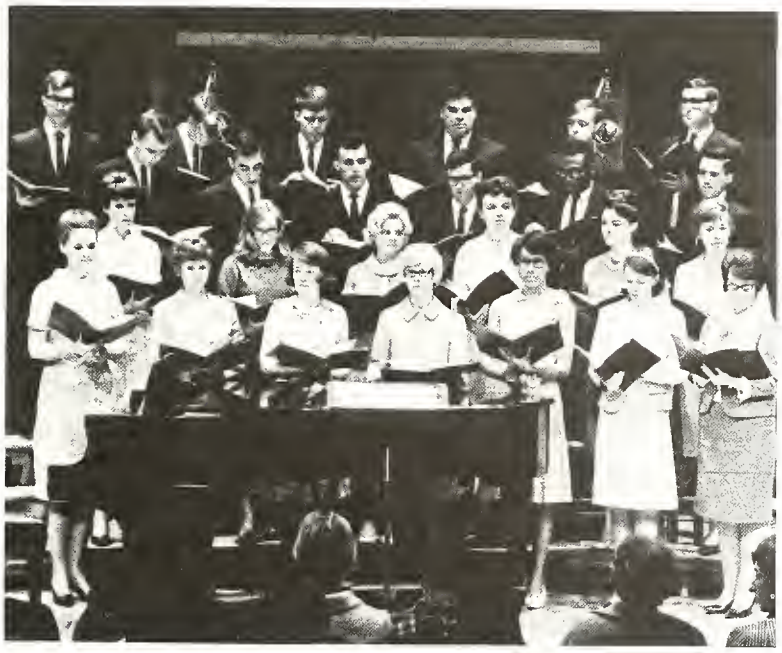

Lawrence Singers

ROW 1: K. Schiebler, M. Burling, K. Hicks, J. Westendor, N. Bailey, M. Beldo, C. Keeler. *ROW 2:* M. Huber, B. Dancey, E. Loebe, M. Shafer, A. Haseldon, J. Schmalfeldt. *ROW 3:* N. Holman, M. Rudi, D. Duesing, J. French, H. Gray, W. Haver. *ROW 4:* K. Cone, M. Pierce, R. Broomell, S. Blair, K. Happe, C. Herr.

Women's Counselors

ROW 1: K. Glaser, V. Ariano, M. Rogers, K. Kelly, L. Galda, S. Krohne, M. Dillingofski. *ROW 2:* N. Bailey, B. Martin, C. Kaufman, C. Hoyt, C. Nelson, H. Harron, B. Patterson. *ROW 3:* R. Charlton, J. Hellmuth, L. Daniels, S. Miller, K. Link, S. Dudley, C. Magistrelli, C. Russell.

Men's Counselors

ROW 1: C. Porter, G Wille, R. Bletzinger, R. Suettinger, C. Newman, R. Gilbert, J. Whipple, J. Kauffman, R. Culbertson *ROW 2:* J. Leigh, R. Lim, W. Whiton, A. Beadell, R. Pringle, J. Mancini, G. Vitale, J. Williams, R. Pepper, W. Benowicz, H. Nellans.

Exchange Students

M. Grohmann, H. Gray.

People to People

M. Akor, C. Balkin, J. Gillespie, N. Stover, L. Waldo.

Encampment

V. Ariano, N. Kaplan, M. Michaels. D. Glidden, C. J. Eckert, M. Saltzman, D. Karlen, D. Banthin, C. Harris, B. Bauer.

Lantern

J. Mancini, A. Colby, A. Mack, J. Forbes, J. Hein.

Cheerleaders

M. Glidden, J. Stein, C. Howenstine, C. Meredith, R. Marrs, C. Jones, L. Opel, L. Buchanan, R. Brower, K. Wilson.

Ski Club Officers

P. Kline, W. McDonald, L. Sternal

Lawrence University Sailing Club

J. Thompson, L. Martin, S. Buckley, J. Lannon, M. Saltzman, M. Betts, J. Bragg, C. Santose.

Colman Freshmen Officers

M. Wright, A. Wheeler, J. Cowle, S. Lewinnek

Alstead Officers

D. Banthin, M. Wohlt, E. Juneau

Colman Senior Officers

N. Young, P. Larsen, K. Wilson, K. Sodergren, M. Cornelison.

Ormsby Officers

F. Howe, J. Andrews, M. Howard, J. Paulson, S. Hesse

Sage House Council

Mrs. Olson, S. DeVaney, B. Willen, R. Humleker, J. Halgren, J. Ahrensfeld, S. Carpenter, S. Taylor, B. Bryant, L. Peterson.

Phi Beta Kappa

ROW 1: N. Beaudway, J. Pauni *ROW 2:* A. Cogan, B. Booth, D. Cusic, K. Oakes, G. Stuart, S. Eaton, D. Glidden, L. Ansorage.

Mortar Board

ROW 1: M. Rogers, N. Stover, A. Mack. *ROW 2:* H. Harron, S. Zimmerman, C. Kaufman, D. Banthin, N. Bailey.

Mace

Left to Right: R. Bletzinger, D. Karlen, H. Nellans, C. Eckert, W. Whiton, J. Hein.

Homecoming Queen

S. Buckley

Best Loved

C. Steven, S. Jacob, S. Pernot, E. Painter

May Court

M. Cornelison, K. Wilson, S. Pernot, B. Kalfbus, N. Tully, M. Fuller, S. Eaton.

Lawrence Women's Association

M. Dillingofski, E. Painter, N. Bailey, C. Nelson

Judicial Board

M. Ottoson, L. Cornelius

Honor Council

S. Rosenfield, A. Mack, D. Glidden, J. Kauffman, S. Zimmerman, D Schmitt

Angel Flight

ROW 1: K. Strom, F. Pechman, C. Nelson, K. Wilson, S. Reising. *ROW 2:* H. Stephens, S. Keene, M. Zahn, L. Opel, L. Schreiber

Arnold Air Society

ROW 1: E. Hoffman, C. Rowe, Mr. Stroebel, Major L. Gisvold, R. Bird. *ROW 2:* P. Metzger, L. Newman, M. Last, C. Porter, J. Leis, C. Breitzke. *ROW 3:* E. Dyrud, B. Childs, C. Olson, J. Vaal, W. Lazear.

GREEKS

The raindrops gather quickly on the pane,
crowding as for a glimpse into
the other side; and here we (drawn to
seek clarity in the blur beyond)
return their stare. Individuals
and participants, like Nature's tears
we grope for further identification;
at once separate and whole striving
for the total experience of life.
When the rain has stopped
and all is calm, the window
bears the mark of those tiny eyes.
Gazing past into the greater
we see a world not unlike our own
but opened, as in discovery,
for our choice.

ALPHA CHI OMEGA

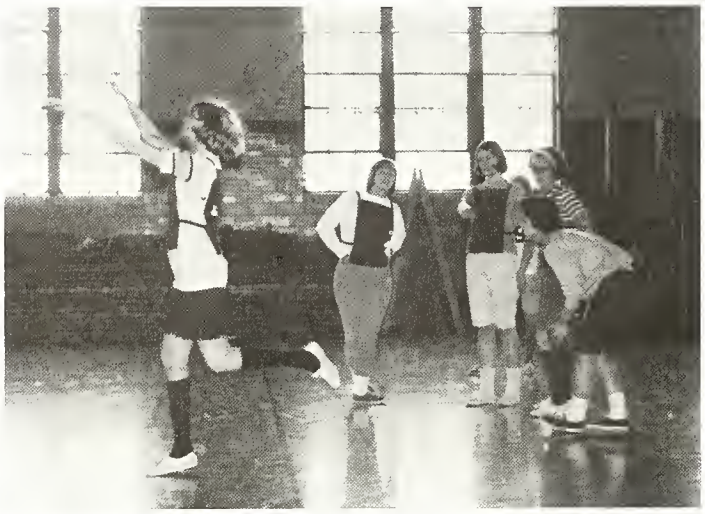

For the most improved chapter—the National Council trophy, a beautiful and cherished silver tray. November included a Round Robin Tea with visiting Alpha Chi's from Madison; also Homecoming decorations with the Delts and then, the Great Eve of Destruction Party with the Figi's.

In December, a chapter Christmas Party trimming an alum-donated real-live scotch pine.

Planning and giving our rush party took up most of post-December: we gathered quite on assemblage of moose horns to authenticate our Swiss Chalet while Winnie the Pooh and his followers delighted everyone. With the able assistance of our field advisor, Judy Summerlin, Rush Chairman Gwen kept spirits high and led us through That Memorable Week at the end of which we found ourselves nineteen wonderful pledges. You probably met them at our Pledge Formal with the Phi Tau's.

Our most memorable presentation for WRA was Leslie's version of a dance from *Zorba the Greek* at the Folk Dance Festival.

Cookie Sales expanded this year, selling both at Sage and Colman, to aid in the purchase of the new furniture which will one day grace our room; the arrival of a few pieces had made us anxious for the others. A National trophy, parties, projects, pledges and partings have made this an unforgettable year for Alpha Chi Omega.

ROW 1 (seated): B. Hintz, P. Bolotin, C. Downs, P. Dew, A. Godfrey, C. Kelley. *ROW 2:* B. Grabowski, D. Wilson, C. Synerholm, B. Young, J. Koeck, P. Carroll. *ROW 3:* J. Fratcher, M. Haase, D. Forster, G. Stanfield, B. Dancy, A. Cerny, B. Bryant, C. Sanna, L. Hacquet, J. Neutz. *ROW 4* (standing): C. Keeler, C. Phillips, S. Brown, A. Moore, A. Abercrombie, D. Waite. *ROW 5:* M. Wright, B. Willen, B. Low, J. Clausing, N. Kleiner. Camera Shy: L. Boyd, K. Henderson, L. Mentgen, W. McClure, L. Mayer

ALPHA DELTA PI

Parties, banquets and informal fun kept the ADPi's busy this year. Prepared for an active year. The Remnant reassembled at a retreat shortly before school; back on campus, the first major activity was the annual tea for new housemothers.

We industriously assisted the Sig Ep's with Homecoming decorations and discovered that although chivalry may be dead, some dragons are still around. Our annual Pie Party offered homemade pastry and local entertainment to hungry Lawrentians, and the term closed with a visit from an undersized Santa with a very familiar face.

During Rush, we returned to the time of King Arthur, pondering what would happen if a Lawrentian Yankee found herself in the Court of The Round Table. Although the trip to and from that past was as miraculous as Merlin's wand, it was decidedly worthwhile: our new pledge class proved eager for an opportunity to try some modern-day pranks on the sedate, esteemed actives. Retaliation came one Monday morning at 6:00 a.m. as the actives escorted the pledges, attired in their loveliest evening apparel, to breakfast at Karras'. Spring term brought Activation, followed, of course, by the traditional banquet. The impending graduation of seven seniors provided another excuse for a banquet, but between meals, we found time to collect old but readable books for a local hospital, to get together with our alums, and to share the fun and growth of Spring with each other.

ROW 1 (seated): J. Donelson, N. Wallis, S. Driscoll, A. Younghusband, F. Howe, P. Dihel. *ROW 2:* S. Bonsett, S. Hoebel, L. McNeely, W. Lamons, J. Hinkley, L. Magee. *ROW 3:* J. Hoag, T. Kelly, P. Oswald, S. Townsend, B. Cremer, J. Patterson, A. Holinger, N. Beaudway, N. Fratcher. *ROW 4* (standing): A. Farver, C. Johnson, J. Hellmuth, C. Bandy, N. Miller, M. Greenwold, M. Menten, K. Pugh. *ROW 5:* A. Ackermann, K. Hicks, J. Ray, C. Balkin, J. McCleneghan.

BETA THETA PI

Hell's Angels camped temporarily on the doorsteps of Beta Theta Pi, training Falcon, Rob, Bucky, Blair, D. David, Joe, *et. al.* for later dust-raising duty. The "Song" and Beta Sweetheart, Marcia, piloted Homecoming festivities, thus assuring the brothers at least a close second in House Decorations. And the Vikes did "take their toll at the Lawrence Bowl" with Rod grabbing passes, Wit running over people, and Bucky showing his "hands". Crazy was too busy screaming to actually tackle anyone.

EVERYONE went WILD at the Beta-Theta Holly-balOo, while go-go girls torqued in their cages. The Great White Walrus captained the tankers, H. J. splashed to new conference records and Sass, Zaks and Dana bolstered the team. The animals took over the mat as Quindel, Hodgekiss and Breneka rolled up top records; the cagers were paced by Schultzer and Wit. Leaving NFL Central and Screck for Rush, Beta Theta Pi grabbed off an even twenty-two, and at the pledge party, in a group among which everyone distinguished himself, Ramsey and Jones deserve special notice for their performances. The Beta-Box was the cause of much entertainment, even at the P.J. Party. Honors came to Gamma Phi as Dave Cusic was tapped for Mace, Fred Nordeen received the Junior Spoon and Nick Burrage rated a Poli Sci Award. Other members of the pedantic brotherhood found particular expression in Batman. Sunshine and sunporches and sunburns and an amazing Tom Jones Party, and the accomplishments of another year found the Betas at the heights of participation, leadership and brotherhood.

ROW 1 (seated): A. Braun, R. Massopust, R. Ramsey, J. Clark, J. Chesney, J. Krill, H. Brewer, R. Twelmeyer, R. Nicholson, E. Denemark, D. Brown, M. Matheson, W. Whitehead, G. Holzinger, D. Lehto, D. Pappas, D. MacDonald, V. Wilmot. *ROW 2:* D. Cusic, T. Braun, J. Beldo, Mrs. E. Swanson, D. Streit, F. Nordeen, J. Roahen, C. Buckholtz, J. Haroutunian, W. McDonald, J. Sanders, B. Shattuck. *ROW 3* (standing): D. Johnson, J. Jones, J. Brennecke, M. Hoskins, B. Elliott, M. Castellanet, L. Leong, J. Riley, L. Johnson, D. Baumrucker, R. Wallace, J. Swearengen, K. Euller, W. Gardiner, P. Nelson, J. Scales, P. Davis, M. Barrash, P. Humleker. *ROW 4:* J. Thompson, R. Witte, S. Donnelly, N. Burrage, J. Isaac, R. Rose, T. Beadell, S. Engelbert, A. Keppelman, K. Vernon, C. Norseng, R. Clark, B. Suettinger, D. Zitek, P. House, J. Stoa. Forgetful: D. Culbertson, R. Quindel, J. Andersen, D. Lindsay, S. Blair, J. Heng, J. Knipe, J. Beckett.

DELTA GAMMA

Delta Gamma began a busy year with much fun on a retreat at the Liebich's Elkart Lake home. Back at school, Homecoming demanded the talents of all as we worked hard to take second with the Betas in House Decorations; cheerleaders Chi Merideth, Marcia Glidden, Sherry Howenstein and Candy Jones urged the team on to victory while Ann Downing and Nan Tully attended Queen Sims Buckley. Repeating our outstanding performance of last year, we again outscored the Pi Phi's in the annual Powder-Puff Football frolic on Union Hill. Halloween brought many spooks to our party with the Delts for the faculty children, and later DG frauleins and the Phi Delts threw a Trink and Tanz party! The DG Bazar of homemade items was a great success but soon our talents turned to Rush and the excitement of a wonderful new pledge class; we presented them at the Menasha Hotel with the Sig Ep's in January. February found us dancing the Tarentella for the Folk Dance Festival and saw Cindy Steven honored at the Best Loved Banquet. Many DGs were active in sports, especially our star swimmers and basketball players, and in competition for Miss Appleton, J. J. Joiner ranked as first runner-up. Cheers to them all!

ROW 1 (seated): H. Walter, J. Ferris, J. Cowle, M. Compans, P. Winquist, A. Wheeler, J. Joiner, A. Harmon, L. Wilburg. *ROW 2:* J. Reahard, K. Teagarden, S. Buesing, C. Smith, D. Briggs, A. Finney, M. Howard, L. Schrieber, M. Ottoson, C. Gehrke, N. Tully. *ROW 3:* J. Paulson, C. Burnett, N. Young, M. Betts, M. Snouffer, J. Watson, P. Fuller, A. Lerchen, L. Thranow, A. Swisher, S. Zimmerman, S. Wilmore. *ROW 4* (standing): R. Thomason, C. Steven, M. Bennison, C. Nelson, C. Link, S. Taylor, S. Spain, H. Lovejoy, C. Grupe, M. Felton, S. Fletcher, M. Huber, J. Ferry, A. Stuart, M. Nord, S. Howenstein. *ROW 5:* J. Haynesworth, C. Meredith, S. Buckley, M. Burling, L. Barile, L. Weibel, K. Strom, J. Bragg, C. Jones.

DELTA TAU DELTA

Murphy's famous cry—"suck a wrench"—began the Packer season and a new year at good old Larry U. for the brothers of Delta Tau Delta. Henry Kaiser captained the cross country team (said to be quilted against the cold this year), while Agness, Mittlefeldt, Figi, Benowicz, Campbell and O'boyle helped the Viking football team to the best year in recent memory. The renowned Playboy Party, complete with the breathtaking bunnies of Pi Beta Phi, was once again the highlight of the fall social calender. Continuing their widespread interest in campus activities, the Delts scored with a record number of counselors as well as brothers active in IFC, ROTC, Student Senate and the *Lawrentian*. In addition, we remained represented in the Honor Dorm and Mace. In winter athletics, Captain Gray, assisted by Whiton, Bartol, Gardner, Sternal and Grandin, led the Lawrence Hockey Club Team through an excellent year, while Agness and Mittlefeldt both finished second in the conference wrestling meet. To all this talent was added a whopping pledge class of twenty-two outstanding men. They soon learned that the senior class still reigned supreme when Holzworth was honeyed and feathered and then dropped in the library. The fad became getting pinned and/or engaged, and the showers were in constant use. Rowe, Leghorn, Kline and Kaiser practiced "Get Me to the Church On Time" diligently while Benowicz, Agness, Radovitch, Womba, Gray, Ishi, Maloney and Hartwell listened intently. Yes; a good year.

ROW 1 (seated): D Carlsen, J Catron, R DeMark, T Cokins, D Miller, J Gardner, W Steinbach, R. Fritz, D Holzworth *ROW 2*. P Croake, R Hartwell, T Weber, T DeMark, T Freedman, T Hosford, R Vincent, S "Fog" Landtried *ROW 3* L. Wilson, J Ishikawa, D Gray, Mrs F N Heake, R. Briden, M Lee, M Katz, H Kaiser, R Campbell, C Isely IV, A Easterline, J Grogan, D Toycan *ROW 4* (standing). J Thompson, D Griffin, W Brehm, J Turner, I Gregor, G Kellom, G Maloney, R Thompson, R Gilbert, R Simmons J Whipple, C Radovich, T Franke, B Rowe, S Figi, J Hein, J Patterson *ROW 5*. J Eide, E Felhofer, J Kaufman, T Mitchell, J Grandin III, J O'Boyle, P Berghausen, G Murphy A Manteuffel, R Disbrow, W Mittlefehdt, R Agness, S Avabe, W Benowicz, L. Breeding, B Hansen, T Soli, E Dyrud, B Childs

KAPPA ALPHA THETA

After a relaxing retreat at Fern Terrace, Alpha Psi Thetas emerged on campus eager for a full year of action and accomplishment. Fall term found us augmenting our funds for foster child Mak Wai Ying and the Institute of Logopedics in Kansas by shoe-shining at the frat houses as well as in the union and by our traditional Spaghetti Dinner with the Delts. While Marcia directed Homecoming, we teamed up with the Figis in House Decorations with the motto "Wheel Roll Over The Pioneers." Next came the great party, the Beta-Theta "Holly-BalOo, but before the hectic time of finals, we also stopped to enjoy the antics of our own Santa, Betsy. Formal Rush occupied all our time but no one doubts the worth of it since twenty-one terrific gals pledged Theta! They entertained at our Founders' Day Banquet with another contribution to our chapter repetoire of original and harmonious melodies. They also lent their grace and agility to our first place rendition of the Highland Fling for the Folk Dance Festival. With an eye on the calendar and all ears tuned, we followed La's smiling directions for Greek Sing with a spirit that knit us closer together. Our freshmen found added meaning through activation as we all did through the chapter discussions of fraternity trends and ideals. Spring brought honors to Theta when Sheila was chosen for Best Loved, Banner for May Queen (with a court of proud sisters) and Sue, Barb, Lynne, Kris and Judy for Phi Beta Kappa. Yes, a wonderfully active and rewarding year for Alph Psi.

ROW 1 (seated): S. Gillerman, M. Bodine, E. Graham, S. Snyder, B. Adam, N. Clark, S. Hesse, S. Hickerson. *ROW 2:* C. Scholl, A. Rigotti, M. Lawson, D. Scwartz, P. Berns, G. Jorgenson, C. Kaufmann, S. Jasin, M. Frank, D. Greaves. *ROW 3:* L. Ansorge, K. Sodergren, S. Eaton, E. Olson, J. Pauni, B. Wrobke, K. Wilson, S. Pernot, S. Williams, M. Schelhorn, B. Jacobsmeyer. *ROW 4* (standing): B. Kalbfus, C. Johnsrud, S. Carpenter, B. Boardway, N. Stoeckle, S. Keene, M. McCarty, M. Rogers, D. Banthin, H. Harron, L. Galda, P. Richardson, M. McGuire, R. Rickett. *ROW 5:* B. Martin, R. Humleker, M. Mashur, G. Silver, L. Rudi, D. Barshell, P. Wickland, D. Biggers, L. Opel, S. des Isles. awol: J. Fay, M. Gilbertson, J. Harris, J. Ristau, B. Wetherall.

KAPPA DELTA

Early Autumn memories begin with our annual picnic retreat to catch up on all the news of the summer before classes . . . then our informal party with the Sig Eps—"Put a Tiger in Your Tank"—the festivities of Homecoming and stuffing chicken wire with the Phi Taus for House Decorations. November found Kappa Deltas hostessing one of our distinquished alumnae, Mrs. Pearl Buck, who spoke to the entire college community as well as to individual groups about her experiences in Southeast Asia. After Round Robin Parties, our annual Christmas celebration before exams. After vacation, we welcomed a wonderful new pledge class and in honor of them, enjoyed a pledge banquet and formal with the Phi Delts. Winter term found us with thoughts of warm weather as we presented our interpretation of a New Zealand folk dance. And when that weather finally came to Larry U., we had initiation and more banqueting for the new actives, a busy Greek Weekend, a brat fry on Union Hill and our traditional Senior farewell picnic: times of gladness and times of mixed emotions for us all. Special honors in our group came to Betsy Berg, elected to Phi Beta Kappa, and to Pooh Painter, selected as one of Lawrence's as well as our own Best Loved.

ROW 1 (seated): B. Hoffman, B. Ditzler, M. Wilson, M. Hodge. *ROW 2*: A. Verlie, M. Seils, M. Brown, D. Swiggum, T. Lemley. *ROW 3*: E. Painter, A. Rennick, S. Wawak, B. Booth, B. Berg, J. Agren, B. Haiges, T. Schroeder, C. Hoyt, J. Rodney. *ROW 4* (standing): E. Burton, M. Matchuk, E. Potthof, S. Skaros, L. Vaile, A. Wild, M. Wohlt, B. Bereman, B. Wendt, K. Nierhoff, S. Taylor, M. Pierson. *ROW 5*: L. Peterson, J. McCormick, M. Sorenson, J. Busch, J. Thornbury, M. Proctor, J. Ahrensfeld, B. Kaufmann, M. Nelson. Truant S. Hough, N. LaFountain, C. Leppla, C. Piehl, P. Quinn, L. VanArman, M. Vasconcellos.

PHI GAMMA DELTA

Lambda Kappa of Phi Gamma Delta began the year under the direction of President Steve Gregerson with fourty-five members and a new housemother, Mrs. Henry Heller of Appleton. During the year, Monte Allen, Larry Newman and Peter Nash pinned Pi Phis Sue Libby, Helen Stephens and Pat Phelps. Among the social activities of the fall were two informal house parties—a study-break with East House and Homecoming House Decorations with the Thetas, which resulted in a second place. Our open party was held at the 41 Bowl with the Alpha Chis but our closed Ski Chalet Party took place at the house. In fall athletics, in quad competition, the Figi's took a third in football and in volleyball, and in college competition, brothers Draeger, Butt and Whitney competed on the Cross Country Team.

During Formal Rush, 26 outstanding men were pledged and presented at the Menasha Hotel with the Delta Gammas'. Sports-wise, brother Denison swam while Takemoto and Austin wrestled, and during second term, Dave Gregerson was elected to replace his brother as president.

Come spring term, the annual Norris Pig Dinner was held early with many graduates in attendance. Olson and Luckhardt played baseball while Porter and Draeger ran the track for Lawrence. The highlight of the year came with our '66 rendition of the annual Figi Island Party at Stroebe's Island; the lengthened party was thoroughly enjoyed by all and provided a gala touch for a great year at Phi Gamma Delta.

ROW 1 (seated): G. Anderson, F. Weymouth, B. Miller, T. Hansen, S. Burr, R. Davis, M. Bruzonsky, D. Page, J. Leslie. *ROW 2*: D. Nakamura, R. Kilgust, M. Moilanen, M. Brauenstein, W. Rath, D. Whitney, J. Peterson, L. Ainsworth, E. Rath. *ROW 3*: D. Watson, S. Gregerson, Mrs. L. Heller, C. Lord, D. Morrison, M. Ho, J. Moore, R. Lim, J. Davis, C. Austin, D. Barry, S. Adams. *ROW 4* (standing): F. Schaffer, J. Phillips, H. Takemoto, J. Buck, G. Wille, T. Nowaczek, P. Skopal, P. Orser, L. Newman, D. Opel, S. Good, D. Gregerson, K. Shichida, K. Luckhart, R. Malueg, G. Slater, C. Olsen, R. Swingley. *ROW 5*: R. Stujenske, D. Kammerer, R. Morrison, M. Last, W. Draeger, W. Johnson, S. Allen, H. Denison, P. Nash, C. Porter, J. Friem, E. Butt, S. Theobald, R. Crandall, S. Bigelow, J. Leigh, J. Leis.

PHI DELTA THETA

The Phis' return to Lawrence signaled the commencing of a most successful year. As the gridders experienced a resurgence under Coach Roberts, we cheered nineteen brother plus "Ogre" and "Heckle" in each new conquest. Under the competent leadership of Jim Miller and the artistic talents of Tom Callaway, we joined the Pi Phis to sweep the Homecoming House Decorations honors for the third straight year. Our quad football team also did well, with an undefeated season. Decked out in Bavarian dress, we enjoyed some social life with the DGs at the Quarry. During Rush and under the able leadership of Don Skinner and Tom Edstrom, we landed another fine pledge class which enjoyed the benefits of an unforgettable mixture of culture, academics and society. Remember the excursion to "Trojan Women", much talked about in convo? Or the Monday night before Winter Weekend? Our Winter Frolic was *really* the "New York Blackout" with the Kds at the Club Darboy. During winter term, the Phis dominated the basketball team and Jay Mancini was elected vice-president of Student Senate. Spring term came quickly; we planned Community Service Day, several informal beer-brat frys and another big party to provide a good ending for a great year.

ROW 1 (seated): M. Pollock, S Rose, J Nelson, J Negley, C Liebich, M. Swanson, R. Thomas, D Frasch, P. Schendel, B McKee. *ROW 2:* R Townsend, R Cobley, B Jenks, B Giese, J. Mergott, D. Faile, P. Henningson, P Neulist, D Waters. *ROW 3.* P Kennedy, B. Schoenwetter, Mrs. Ricklefs, D Skinner, T. Edstrom, R Hartley, M Anger, S Johnson, D Schupawa, T Steinmetz, B. Godfrey, M. Andrews. *ROW 4* (standing): J Clifford, J Biolo, D Foster, M O'Fallon, C. Ferguson, J Robertson, J Miller, C. Goerke, J Graf, T Callaway, G Hietpas, D. Smith, M Wilterding, C Taggart, B. Bletzinger, R Miller, J Loomis, D DeCock *ROW 5:* M Moody, T Hetharington, H Iglehart, A VanDusen, H Conklin, J Smyth, C. Anderson, R. Kroos, D Mielke, L Stone, S Purdy, L. Cornelius, J Mancini. *ROW 6:* S. Simon, J Schade, C. McKee, W Bass, K Koskelin, D Kirchoff, D Rosenberg, S Wilson, B. Krohn Missing. S Bogue, B Burnham, A Gilboy, J Salter, F. Murray, S Bernsten, J Schulenberg B Bock.

PHI KAPPA TAU

1965-66 was a big, wide and wonderful year for Phi Kappa Tau. Upon arriving back on campus in September, we unpacked our voices, still a little rusty from a summer of disuse, and serenaded the freshmen women. Interrupting a usually quiet life, mysterious French flags flew from our Manhattan Marine Base in the Cave, heralding the annual LE BRAWL. Shortly before, frosh estimated at between one hundred and ten thousand strong made a clever, well-organized attack on the old Tau-stead in an attempt to get our giant tri-color. It failed, of course.

The Faculty Brawl and the Brawl itself drew much praise, since passed on to Chairman Anderson..

The big social event of second term was the Pledge Formal, held in conjunction with Alpha Delta Pi and Alpha Chi Omega. Ed Hoffman kept his lips hot on, among other things, his superb trumpet work. We were well represented in varsity athletics by a big Panda Bear, a huge Gatzke, and a medium-sized Drdla on the football squad. Quad sports saw the development of superstar Hadley, plus solid Stein, and swimming star Cadigan. Lee, Reay, Sterner, Sunderland, and Rollins consistently bowled well for the house. Throughout the year, we were well disciplined by officers Hochs, Pandavedder, Reaymoney and Jonesfrank. A well run Rush program, organized by superannuated D. Mike-all Lynn, occupied first term. Another big factor was the Club 69 Casino Party, supervised by Sterling Schoen, which snowed the frosh with gambling and drinking (soda). Come January, we netted thirty-one pledges, including an Aardvark, a Mongoose, and something Immutable for the Phi Tau Menagerie. With the activation of the Sifts, we plowed spontaneously onward; our more obviously distinguished contributions to campus activities included jovial C.J. Eckert, Lawrentian Editor Dick Teller, Lantern Ligh Cadigan, WLFMers Bandy and Morrissette, Cameraman Gale, ROTCers Hoffman and Breitzke, and finally, Irving F.C. Bauer.

ROW 1 (seated): J. Strener, R. West, G. Kwiatek, D. Schlaes, M. Rollins, A. Kass, K. Ploshey, J. Fry, J. French, W. Drymalski. *ROW 2:* J. Sunderland, W. Vuchnich, T. Novakofski, A. Remak, D. Williams, T. Cruz-Uribe, J. Vaal, B. Klemesrud, B. Bandy, B. Bussert. *ROW 3:* D. Delap, W. Hochkammer, Mrs. G. Butler, R. Quartel, G. Lee, E. Hoffman, W. Reay, B. McGregor, M. Lynn, C. J. Eckert, D. Fellman, C. Stegman, R. Ewing. *ROW 4* (standing): K. "Scuzz" Anderson, J. Harper, C. Breitzke, R. Teller, C. Drdla, R. Bauer, D. Matz, G. Witt, R. Swenson, G. Wagner, J. Aitken. *ROW 5:* D. Fredrickson, F. Jones, D. Mayo, C. Gale, D. Burleigh, K. Keuntlicher, J. Vedder, J. Stein, K. Gatzke, J. Morrissette, D. Kimball, R. Cadigan, S. Schoen, R. Bellman.

PI BETA PHI

The year began for the Wisconsin Gamma Pi Phis with a retreat in rural Wisconsin. During three days of out-door fun, old friendships were re-established and plans made for coming activities. In October, we celebrated our twenty-fifth anniversary as a national chapter on the Lawrence campus. A luncheon was held by our chapter in honor of the charter members, alumni and special guests. Then we tried football, Powder-Puff style, playing against the Delta Gammas in our annual bout on lower Union hill. Despite our loss, we hope to form another team next year for more hilarity. Pi Phis and Phi Delts paired up for Homecoming House Decorations with the theme "A Job Well Done"; our combined efforts won us first place. Working with the Delts, we sponsored the year's great Playboy Party, providing bunnies and cocktails of sorts, decorations and other authentic attractions. Our most time-consuming project involved all of our ingenuity and care: the preparation of a new rush theme. All of the sewing of costumes, the painting of murals, and the drumming up of entertainment was worthwhile for we're proud of our new pledge class. We presented them in February at our Pledge Formal with the Figis. Then came our contribution to the Folk Dance Festival—huge pillow-case faces with lots of fun—the Greek Sing and a hard-won second place, and with the advent of summer, known as Spring, time for reflection upon the past accomplishments and the future aspirations of Wisconsin Gamma.

ROW 1 (seated): M Vaubel, B Benson, S Edwards, E Zerwick, M Schutt, J Ketchum, L Reynolds, A Branston *ROW 2:* T Maitland, L. Schwind, G Post, L Brindle, B Hayes, K Reuhl, S Johnson, P Earl, S Lewinnek *ROW 3:* S McDonald, G Weber, D Davis, M Cornelison, S Jacob, A Maffia, J Sheppard. *ROW 4:* J Wanda, E. Bierdz, A Guelig, L Buchanan, M Schneider, D Andrews, K Foster *ROW 5* (standing) J Halgren, E Loebe, L Kustner, L Stoikowitz, K Peak, D Jensen, A Hansen, S Miller, C Marcum, S Dudley, B von Behren, B Roberts, A Kulieke. *ROW 6.* H Stephens, C Held, K Kolpeck, S Butler, S Libby, L Daniels, K Swan, K Mathos, L Nock, M Meloy, J Meeker, M Dillingofski Absent S Bohlmann, G. Janisch, P Phelps.

SIGMA PHI EPSILON

Sigma Phi Epsilon started 1965-66 out in grand style with the annual "Put A Tiger In Your Tank" Party. It was so well attended that several bus-loads were shipped out to the Quarry. The freshmen Bowling Party followed, and it too was a success. When Mrs. B. announced her Christmas wedding, we went searching for a new housemother and spent second term introducing our new recruit, Mrs. Fowler, to all of the Sig Ep traditions. All of them.

Throughout the year, several of the brothers received awards of achievement, although some are of dubious nature: Benjamin became the house guard, and he successfully prevented any disasters or invasions; Lange became the house blind barber; Ner and Yosh were named to the Trash Squad; Gunner became the first person to throw a pass over the Figi house and into the East House lounge; and Spof was named the 1965 recipient of the Andrew J. Schwartzburg Memorial Award in Renaissance literature. A record number of thirteen squeezed into the "Fuge" room one Tuesday night at nine, poker replaced schoss in the card room, and "Batman" was second only to "Roller Derby" for tube crews. Jackson finally finished his amplifier (with Yosh's help), Phil got shot down, and the Eps held the season's edge in the annual quad war with the Figis.

ROW 1 (seated): S. Pilder, R. Erickson, M. Pierce, D. Brown, T. Hartley, J. Schellpfeffer, J. Oppenheim, G. Lefevre. *ROW 2:* G. Graham, M. Turner, T. Eastman, D. Schwalenberg, D. Hawkinson, D. Head, R. Uhe, A. Loebe, J. Stanbury. *ROW 3:* D. Randall, H. Yoshiura, Mrs. J. Fowler, N. Nemacheck, D. Walkovitz, D. Remley, J. Eastman, C. Jamieson, R. Nordland, G. Tanouye, R. Hunn, S. Fisher. *ROW 4* (standing): S. Bailly, P. Martin, B. Sakura, K. Helnick, J. Williams, W. Eastman, D. Fulrath, D. Moore, N. Russell, T. Parker, R. Donnelly, H. Nellans. *ROW 5:* C. Mercier, R. Wolfgramm, S. Custer, P. Hurt, A. Miller, W. Robinson, S. Staryk, E. Tryon, F. Kolb, J. Benjamin, J. Roberts, A. Hamilton, R. Johnson. On Tour: A. Authier, J. Brooks, M. Evarts, D. Jackson, T. Hedin, R. Bush, D. Martin, J. Joigt, J. Jesperson, B. Lange, P. Maclaurin, E. Nyberg, D. Parker, M. Rudi, W. Wagner, A. Schwartzburg.

SIGMA ALPHA IOTA

ROW 1 (seated): B. Daney, M. Finnigan, S. Gillerman, J. Westendorf, M. Hartwig, L. Kollath, A. Haselden, M. Homfeld; *ROW 2:* P. Peterson, N. Bailey, J. Schmalfeldt, L. Neau, L. Skoug; *ROW 3* (standing): C. Magistrelli, S. Raccoli, G. Stark, M. Cornelison, N. Orthman, M. Beldo, L. Beck, S. Heileman, K. Schiebler.

PHI MU ALPHA SINFONIA

ROW 1 (seated): J. Cradler, S. Jacoby, R. Knablein, S. Baird, W. Kirkland, H. Gray, P. Metzger, T. Larson; *ROW 2:* W. Robertson, R. Goeke, P. Schmalz, T. Klug, W. Lazear, J. Sutte, M. Gerard, R. van Domelen, E. Hoffman, K. Cone, L. Olson, G. Woelm, K. Ploshay, K. Osterman; *ROW 3* (standing): J. Barta, D. Griehn, A. Loebe, R. Broomell, M. Orton.

PANHELLENIC COUNCIL

STANDING: A. Stuart, P. Fuller, J. Agren, B. Cremer, G. Janisch, Miss Trautwein, *SEATED:* G. Stanfield, S. Eaton, A. Cerny, M. Cornelison, S. Jacob, J. Watson; *KNEELING:* P. Oswald, S. Wawak.

INTERFRATERNITY COUNCIL

ROW 1 (back): B. Bauer; *ROW 2:* K. Schichida, S. Gregerson, P. Skopal, F. Nordeen, C. Norseng; *ROW 3:* J. Robertson, R. Taggart, W. Hochkammer, J. Ishikawa.

SPORTS

The Temple emptied, the Parthenon sitting
far off, the fresh, close-cropped grass,
and the white-baked seats of the theatre
waiting for the catharsis of tragedy to pass.
So, perhaps, we enjoyed the new stadium,
when, straying some day we found it alone
and expectant with the field ill-fitting
in an anachronistic way.
We moved on through the year; other teams,
other courts, victory and loss,
some strong plays and some weak;
but the memory clung:
like the Greek's, the stadium's
presence stayed with us.

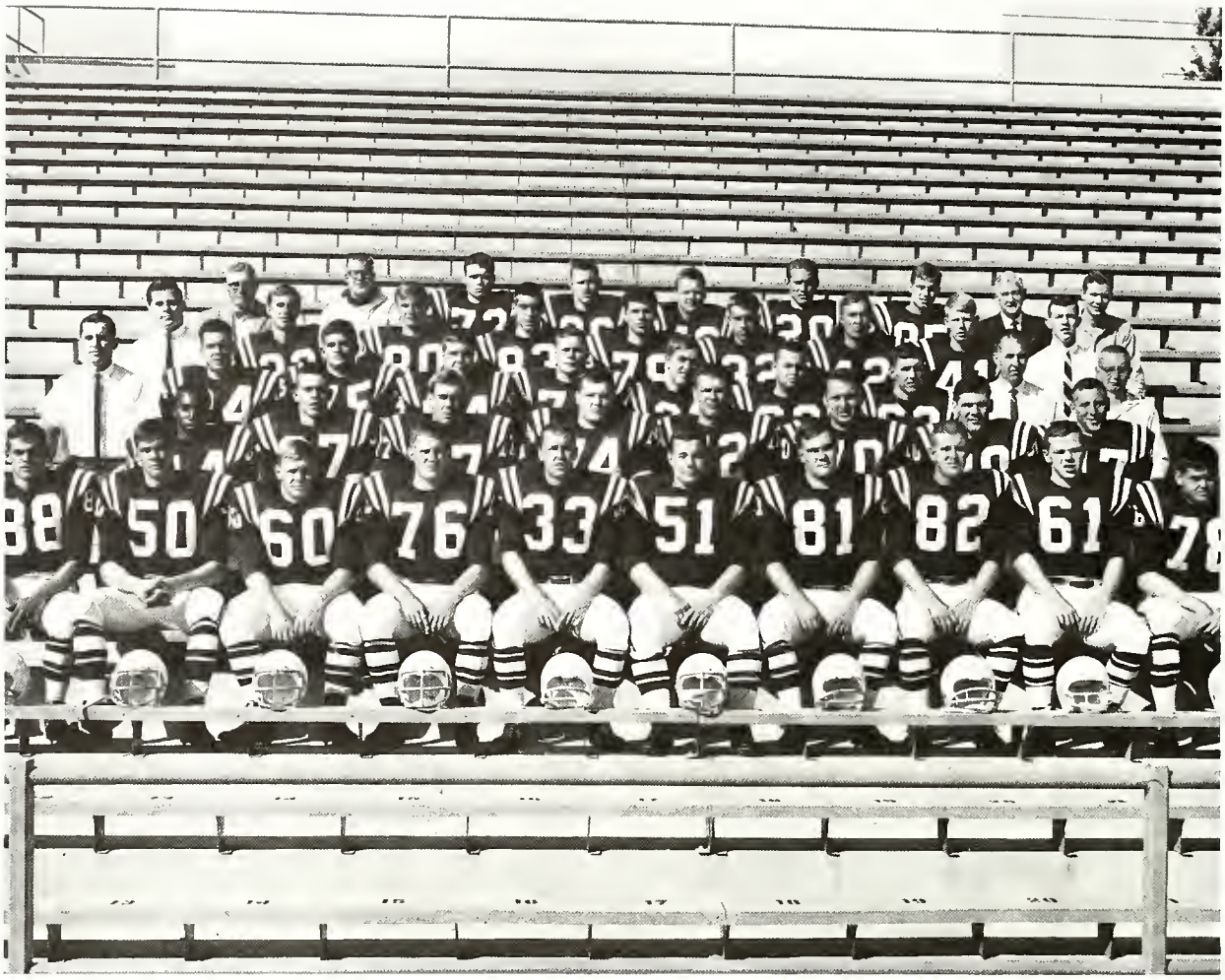

Lawrence University Varsity Football Team
ROW 1: S. Engelbert, D. Rosenberg, M. Anger, N. Nemacheck, R. Schoenwetter, J. Robertson, T. Edstrom, D. Skinner, D. Coventry, J. Vedder *ROW 2:* D. Parker, R. Agness, J. Williams, D. Giffin, B. Benowicz, R. Bletzinger, G. Gatzke, R. Campbell *ROW 3:* Coach Merb, S. Figi, B. Mittlefehldt, C. Goerke, C. Anderson, J. O'Boyle, L. Cornelius, R. Cobley, Coach Rusk, M. Moody *ROW 4:* Coach Roberts, C. McKee, R. Taggart, J. Biolo, K. Gatzke, R. Witte, G. Hietpas, R. Smith, Coach Mueller *ROW 5:* Dr. Landis, G. Stuart, R. Grimwade, R. Disbrow, R. Clark, K. Koskelin, T. Callaway, B. Hessleton, J. Clifford.

Head Football Coach Ronald Roberts, Assistant Coaches Roger Merb, Robert Mueller, and Clyde Rusk.

Lawrence	35
Carleton	7
Lawrence	26
St. Olaf	21
Lawrence	13
Cornell	8
Lawrence	14
Knox	10
Lawrence	3
Ripon	21
Lawrence	16
Grinnell	18
Lawrence	27
Monmouth	7
Lawrence	21
Beloit	22

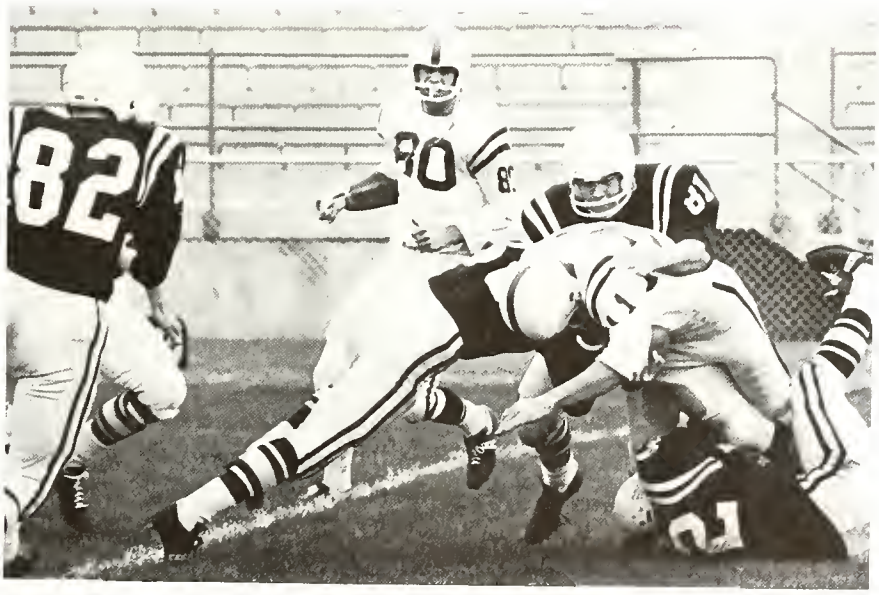

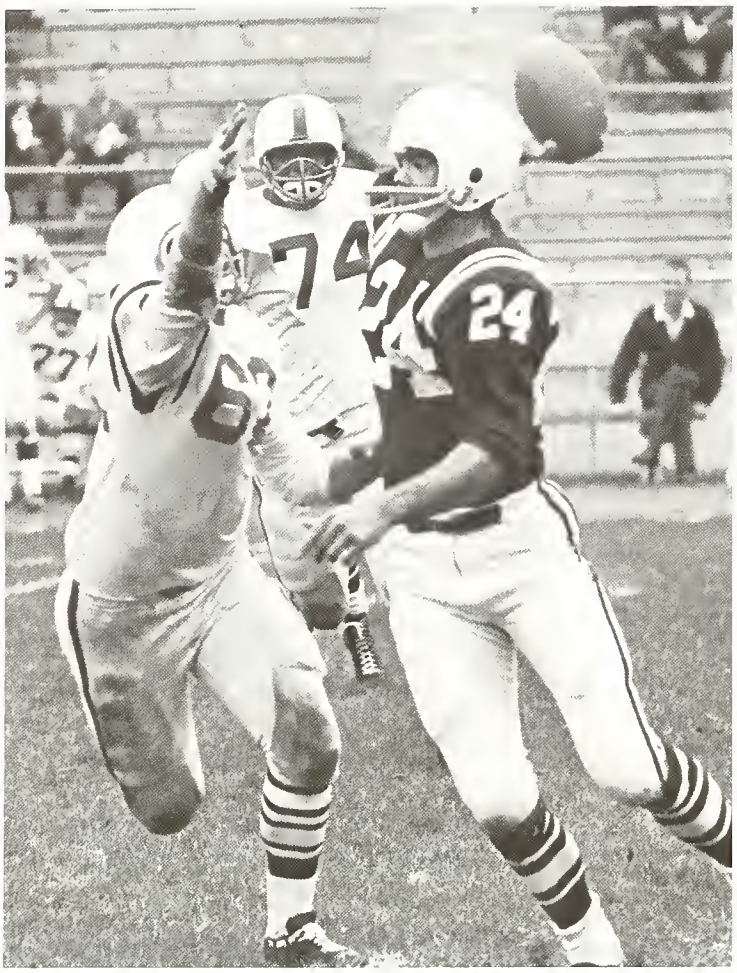
74
24

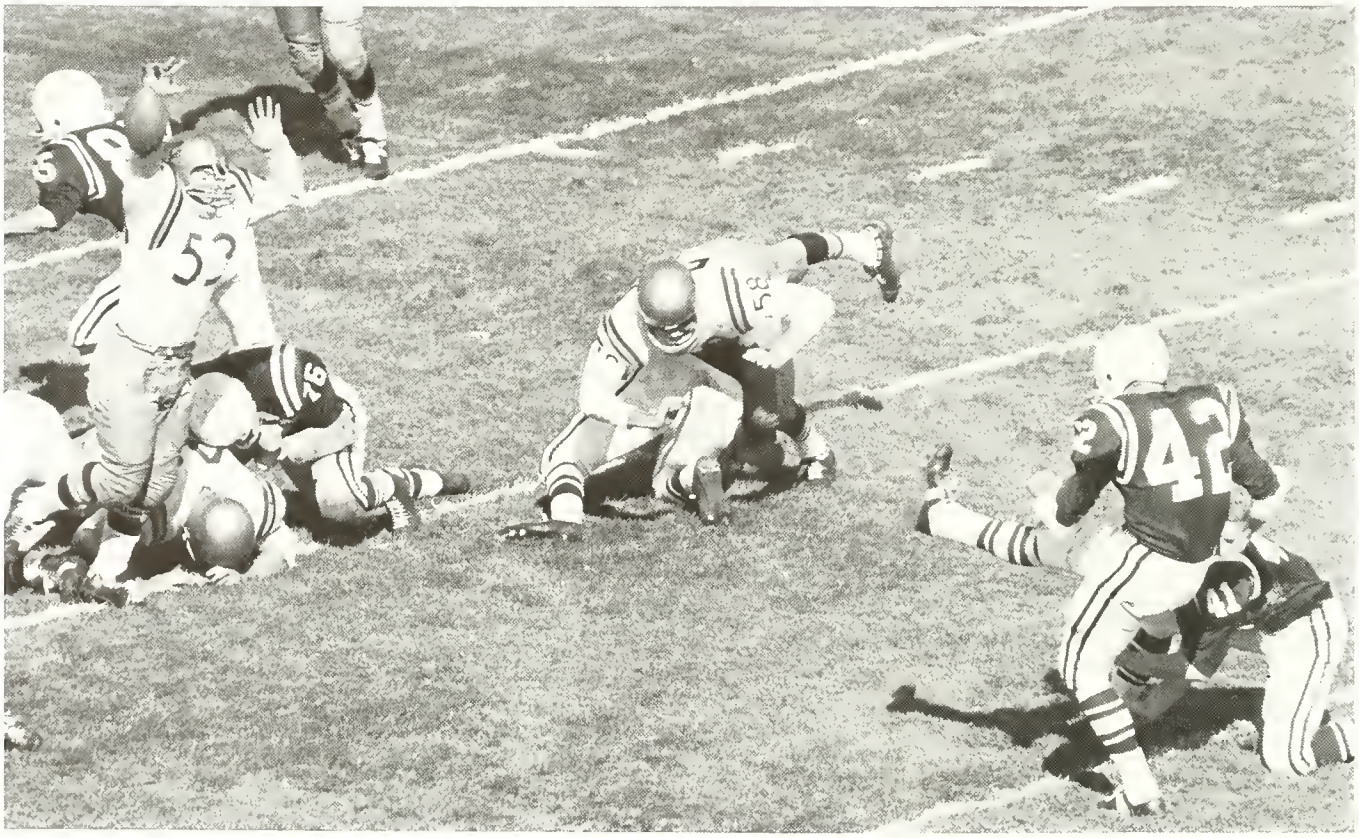
53
35
42

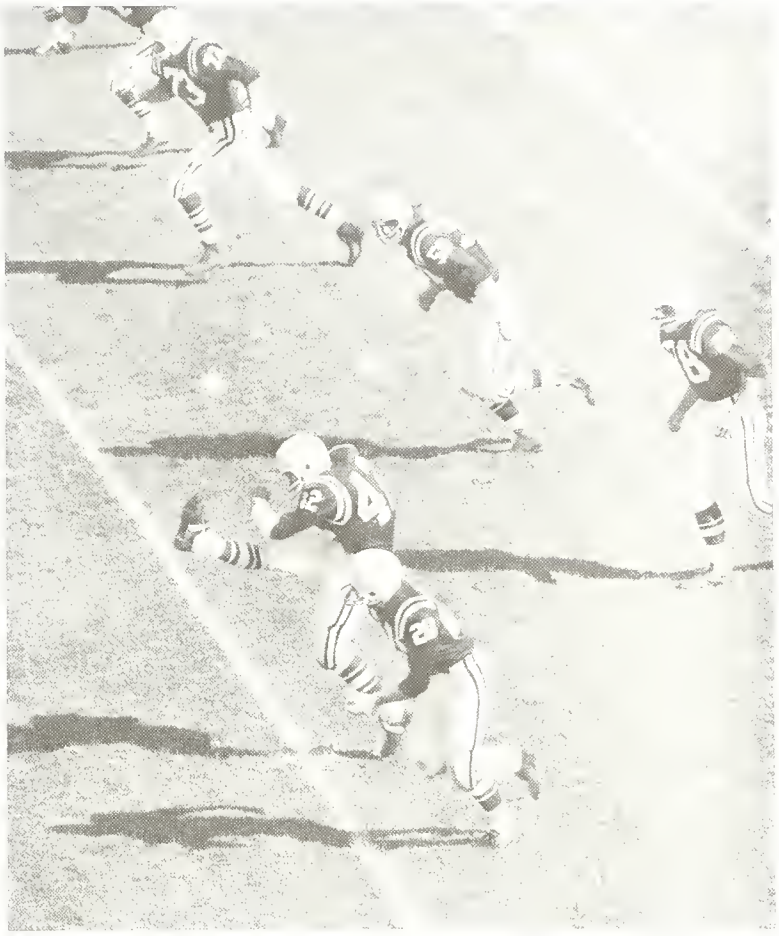

85
22

Lawrence University Varsity Cross Country Team
ROW 1: M. Wilmot, M. Barrash, W. Bass, J. Freim, W. Draeger *ROW 2:* Coach Davis, G. Paulus, S. Sedgwick, H. Kaiser, J. Howe, A. Van Dusen.

Lawrence University Soccer Team
ROW 1: P. Mead, T. Parker, D. Grabham, L. Wilson, J. Negley *ROW 2:* G. Davenport, S. Donnelly, C. Mercier, W. Davis, J. Gardner, D. Brown, O. Wood, R. Vincent, B. Brown, P. Maclaurin, Sgt. Lucas *ROW 3:* J. Stiles, B. John, S. Whitmer, I. Gregor, J. Turner, A. Manteuffel, J. Jesperson.

Lawrence University Varsity Swimming Team
ROW 1: S. Johnson, L. Wilson, F. Nordeen, J. Isaac, D. Zitek, Coach Davis *ROW 2:* P. Smerek, C. Nelson, H Denison, P. House, C. Newman, J. Sanders, K Melnick, L. Breeding.

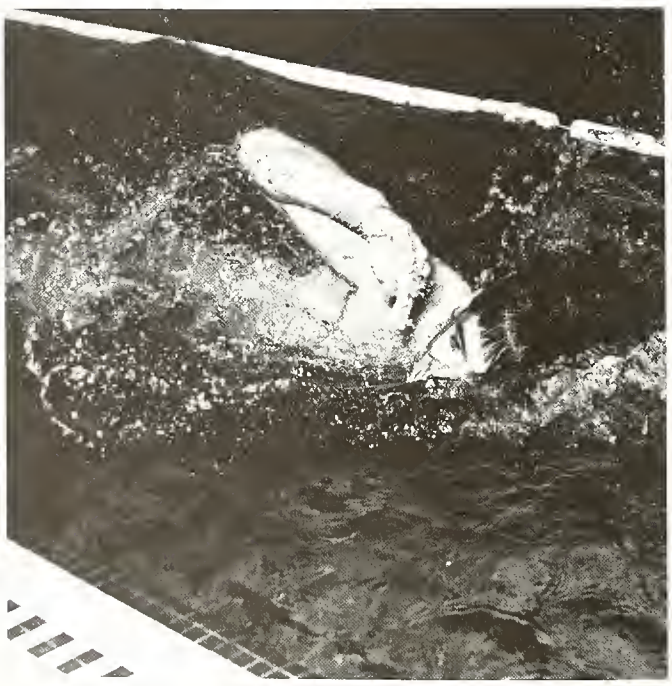

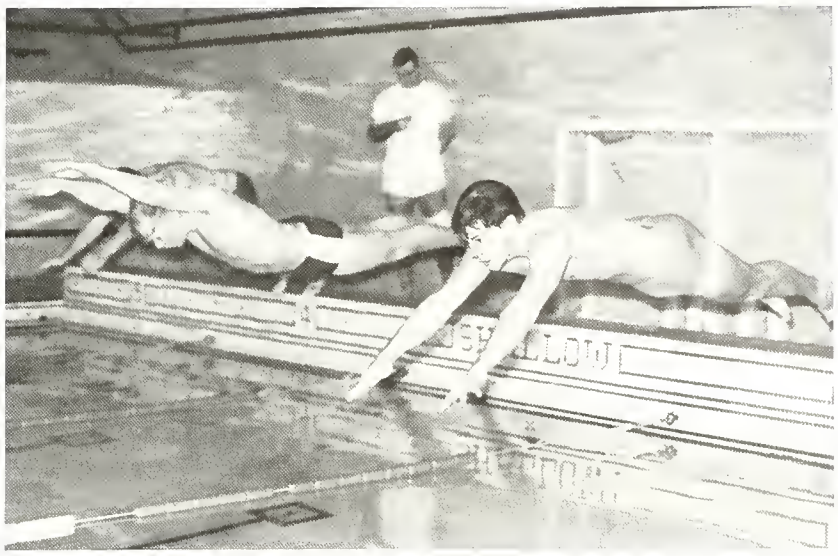

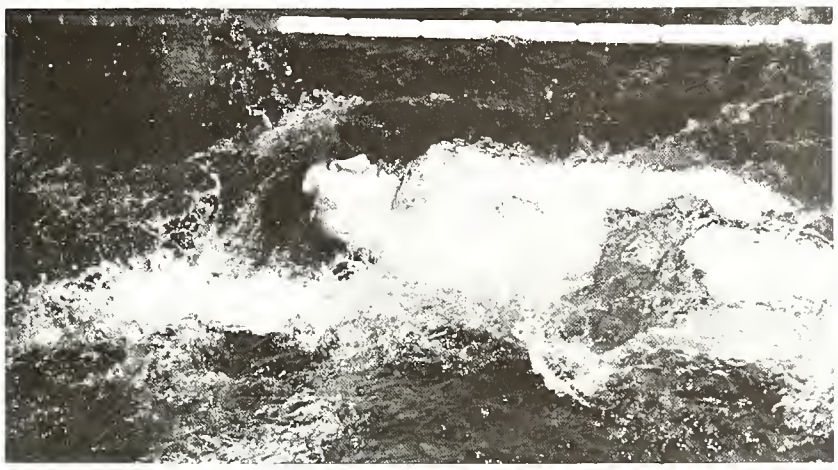

CORNELL
0241
2272
SHALLOW

Lawrence University Hockey Team
ROW 1: M. Rollins, J. Loomis, G. Bartol, S. Blair, L. Sternal, J. Gardner *ROW 2:* C. Porter, J. Grandin, D. Lindsay, P. Nash, D. Gray, J. Riley, L. Newman, W. Whiton, Dr. Phelps.

Lawrence University Varsity Basketball Team
ROW 1: R. Schultz, T. Steinmetz, J. Swanson, S. Simon, B. Bock, R. John *ROW 2:* D. Kimball, P. Kenney, M. Radloff, D. Brooke, R. Witte, Coach Rusk, missing D. Kirchoff.

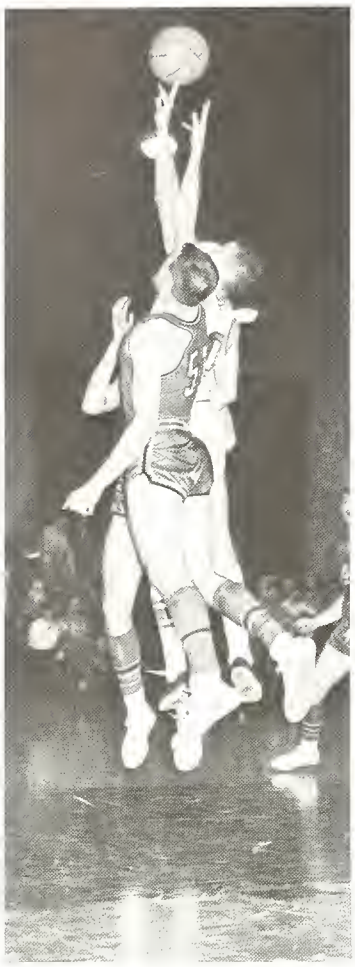

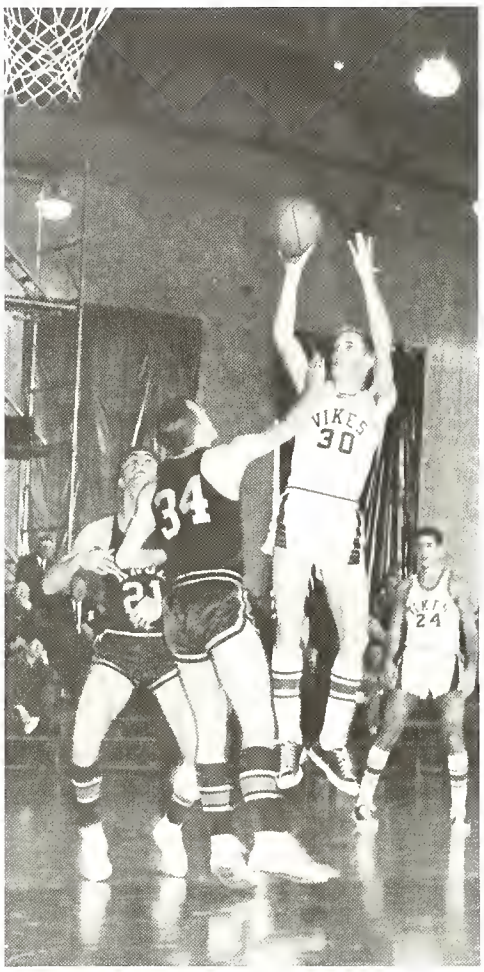
VIKES
30
34

24

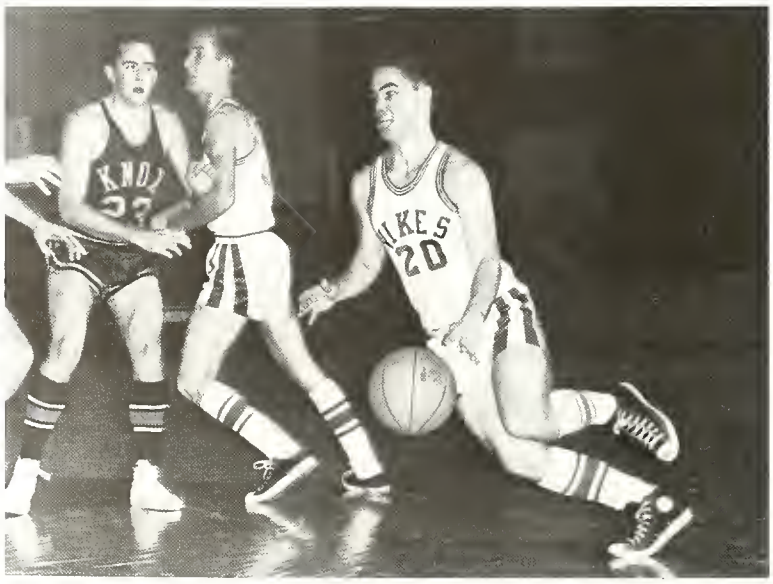
VIKES
20

VIKES
32

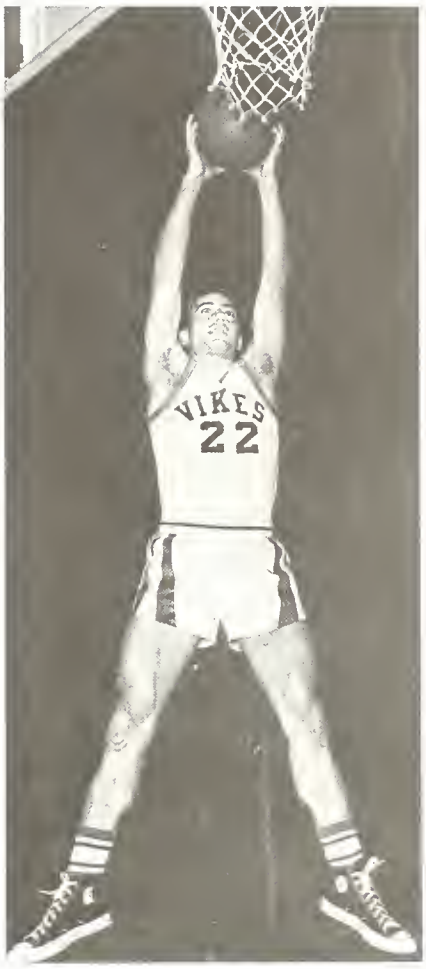
VIKES
22

VIKES
20

55
45

Lawrence University Varsity Wrestling Team
ROW 1: N. Russell, S. Fisher, H. Takemoto, J. Nightingale, R. Quindel, A. Austin, M. Hoskins *ROW 2:* E. Tryon, J. Clifford, J. Slobey, A. Blomgren, R. Agness, W. Mittlefehldt, Coach Roberts, missing J. Brennecke.

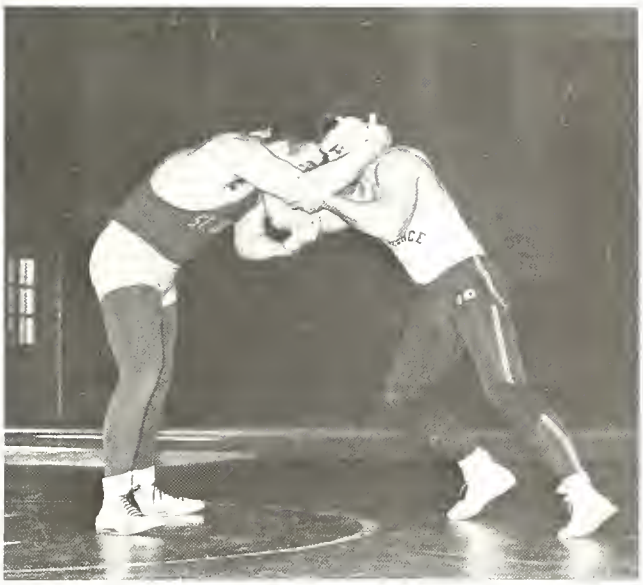

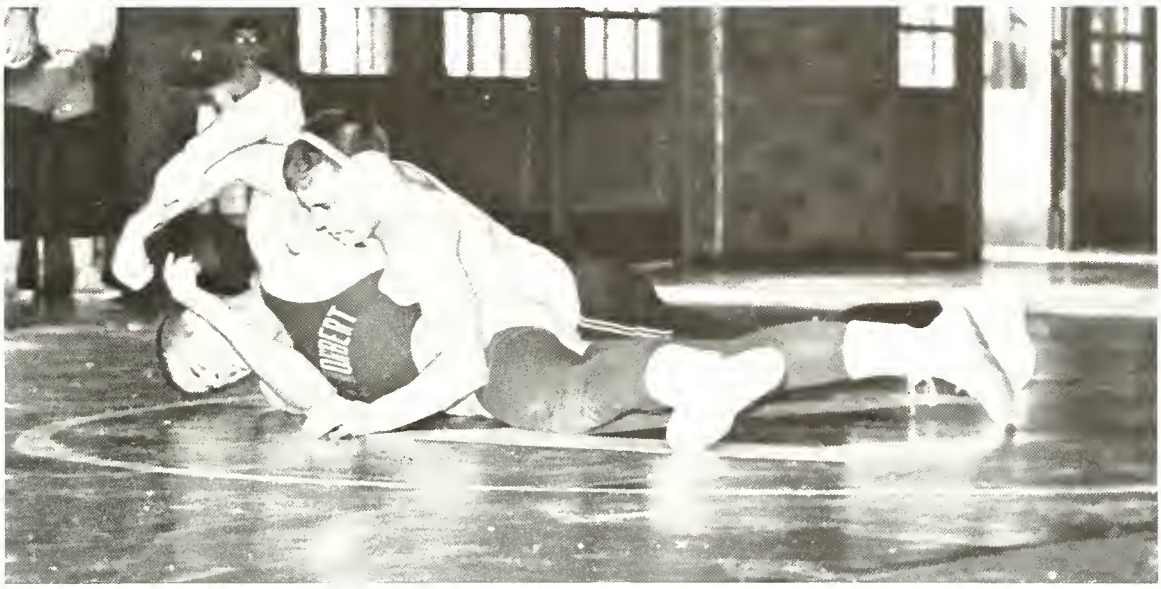

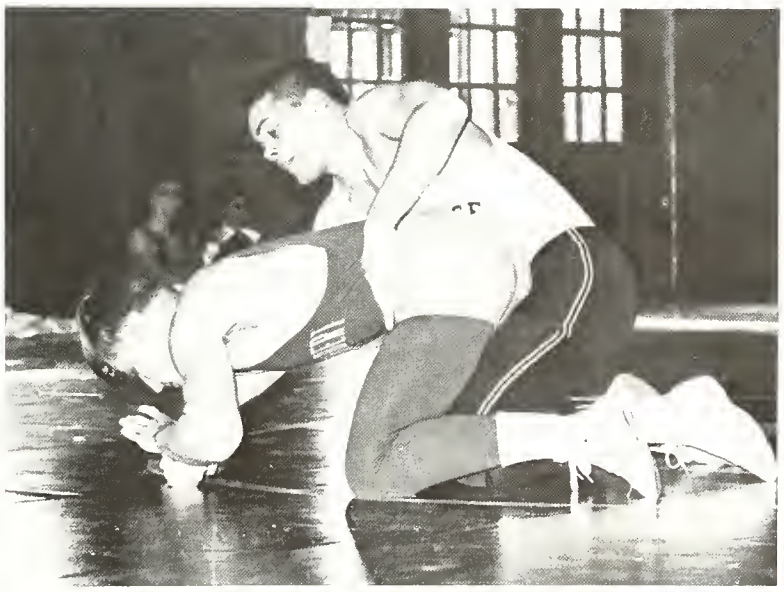

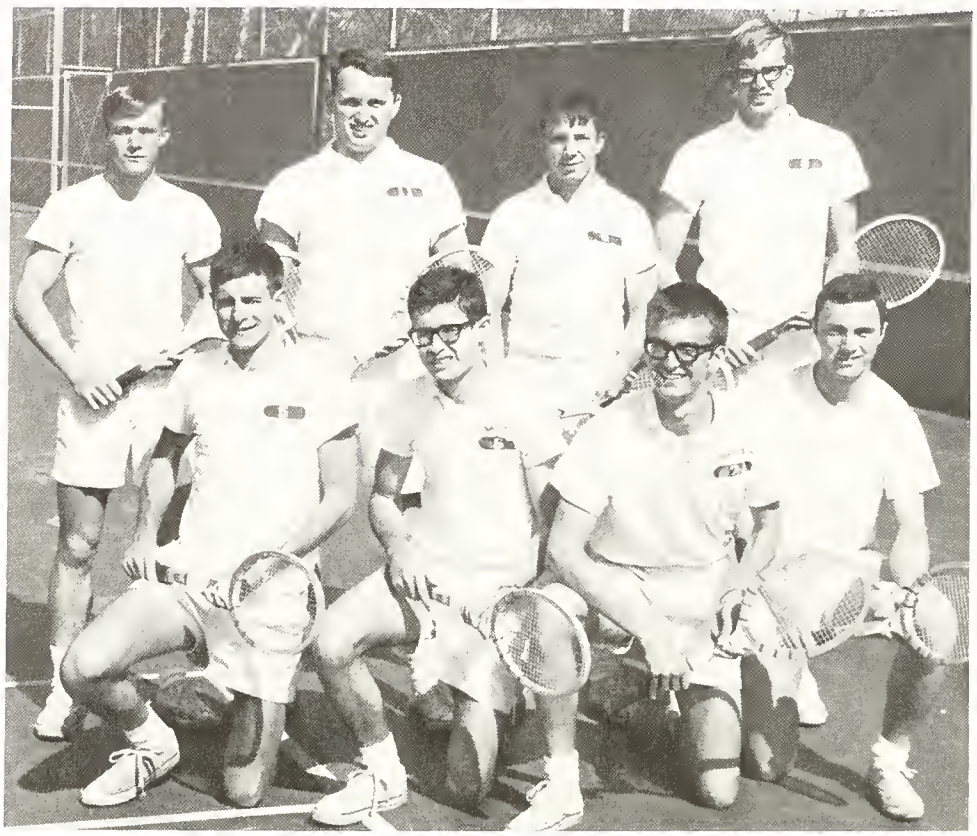

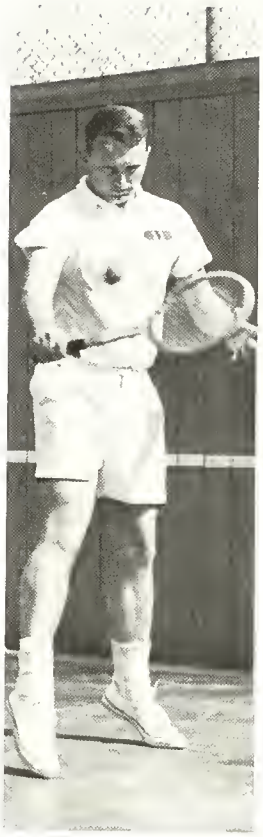

Lawrence University Varsity Tennis Team
ROW 1: D. Opel, R. Morrison, D. Klitzke, M. Allen *ROW 2:* P. Kenney, R. Bletzinger, J. Beldo, R. Krohn.

Lawrence University Varsity Baseball Team
ROW 1: L. Cornelius, C. Isely, D. Kirchoff *ROW 2:* M. Wilterding, R. Taggart, R. Briden, J. Riley *ROW 3:* B. Elliott, S. Bernsten, G. Hietpas, C. Olsen, D. Brooke, Coach Merb.

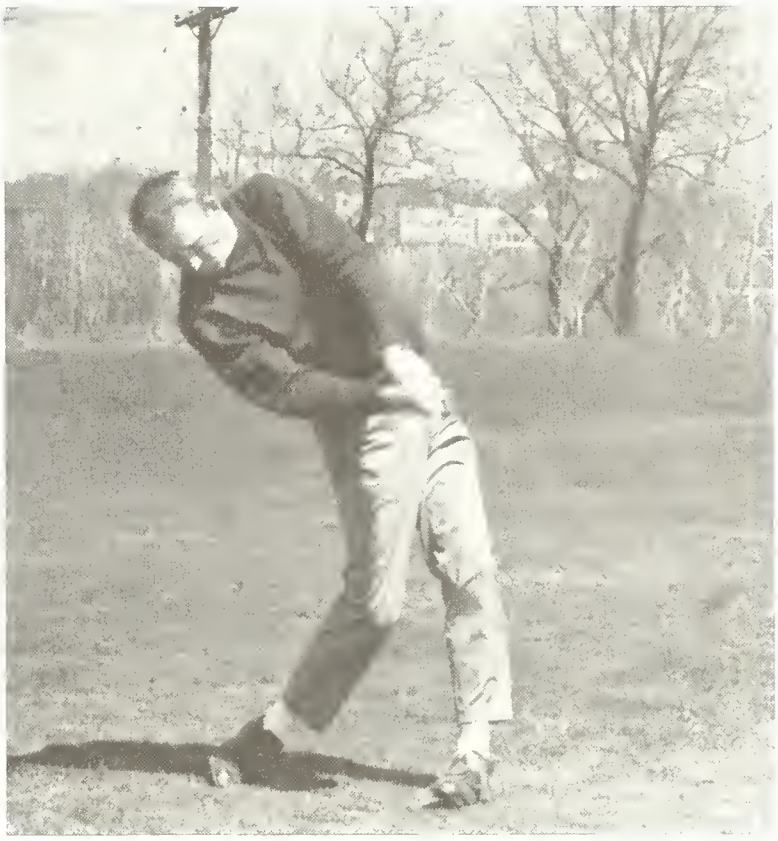

Lawrence University Varsity Golf Team
J. Schade, R. Hartley, J. Schulenburg, T. Hedin, G. Murphy, L. Newman, Coach Hessleton.

Lawrence University Varsity Track Team
ROW 1: C. McKee, C. Porter, K. Dammers, L. Wilson, G. Paulus, R. Piehl *ROW 2:* Coach Rusk, K. Euller, L. Breeding, I. Gregor, D. Parker, Coach Davis *ROW 3:* P. Cartier, K. Koskelin, D. Baumrucker, K. Gatzke, P. House, J. Roberts, M. Moody.

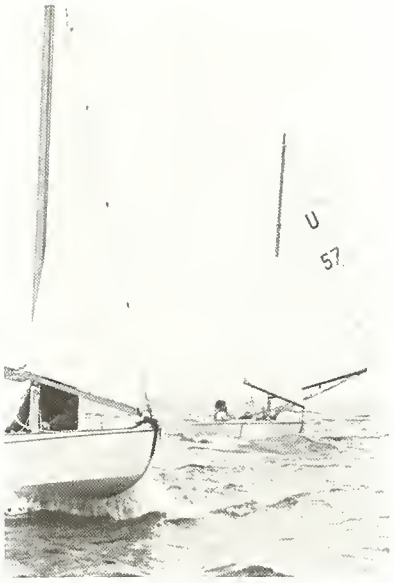
U
57

SENIORS

September was changed this year: the gold
on the hill told further than before
its reason and existence and autumn
showed more suddenly its stolen property
in piles of leftover leaves.
Winter was more bitter, as if a warning
or a taunt; it became a test of all we knew
or would be capable of knowing, to leave
the meager warmth inside and try our skill
or chance against the cold.
Spring achieved its title slowly.
Signs of mud instead of wetness on the floor
were not enough, and we relented sadly to
each bold patch of green or breath of wind.
But when acknowledgment came, all was complete.
The hope that comes with spring was more
than just the season: four years merged into
one truth, as we knew the freedom of control.

Janice Agren

Joyce Anderson

Michael Anger

Marilyn Anker

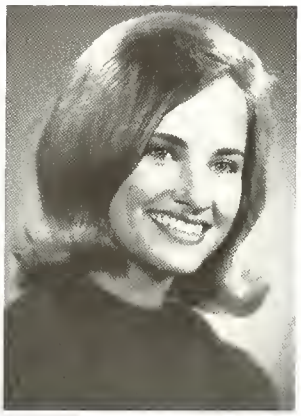

Lynne Ansorge

Jane (Nelson) Azzi

Shirley Barstow

Anthony Beadell

Nancy Beaudway

Mary Beldo

Elizabeth Berg

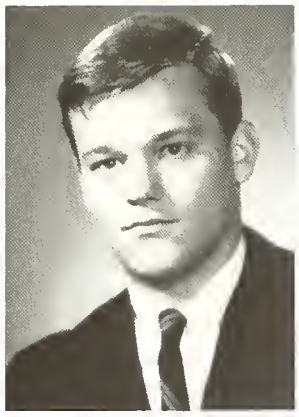

Stephen Bernsten

Beatrice Bigony

Ronald Bird

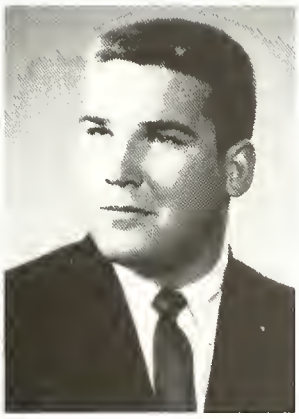

Stephen Blair

Alan Blomgren

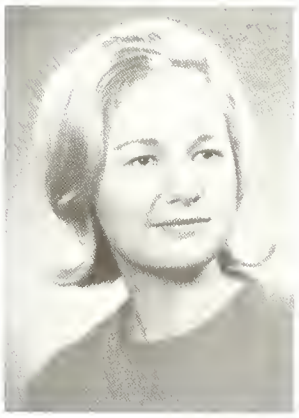

Bonnie Booth

Thomas Brady

Thomas Braun

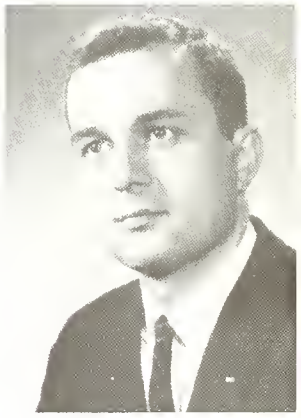

Joseph Bronstad

Curtis Buchholtz

Richard Burke

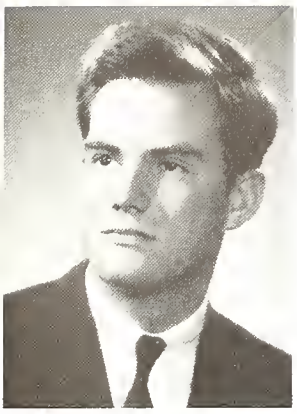

Nicholas Burrage

Patricia Busch

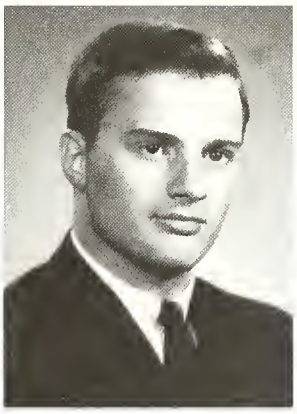

Mark Castellanet

Ann Cerny

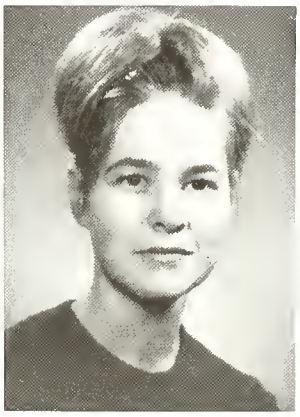

Christina Choate

Kay Christensen

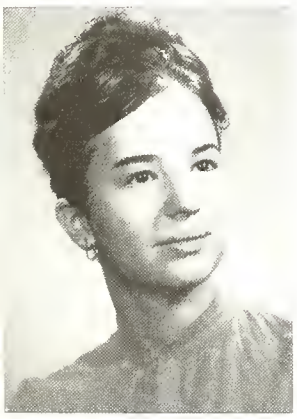

Ann Cogan

Christopher Cone

Margaret Cornelison

Thomas Countryman

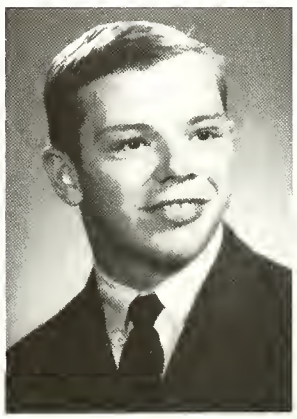

Dale Coventry

Bonnie Cremer

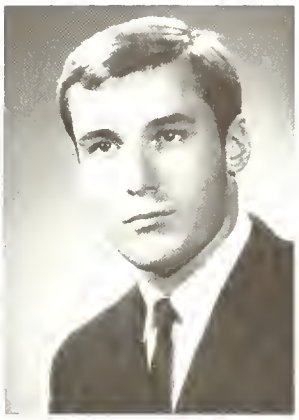

David Cusic

Leander Cyrus

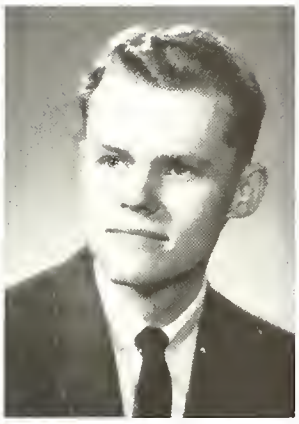

Robert Dahlberg

Kim Dammers

Barbara Dancey

Deanna Davis

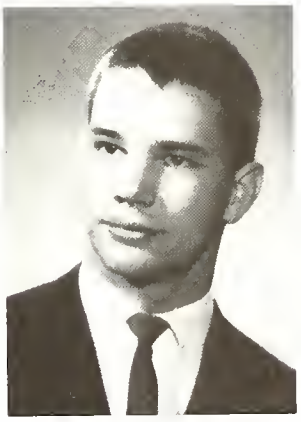

James Davis

Muriel Davis

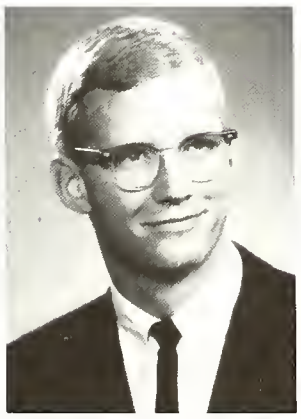

William Dawes

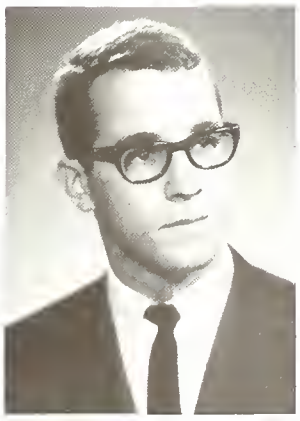

James De Rosset

Whitney Dodge

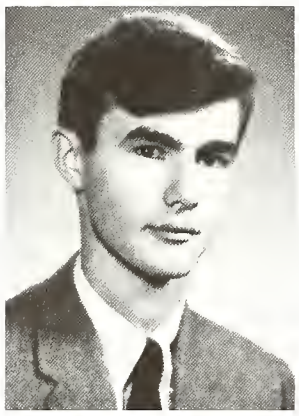

John Duncan

Mary Duncan

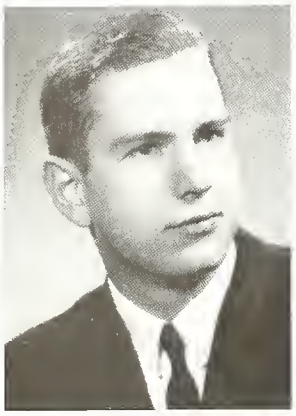

John Eastman

Suanne Eaton

William Edge

Thomas Edstrom

Steven Engelbert

Jane Fay

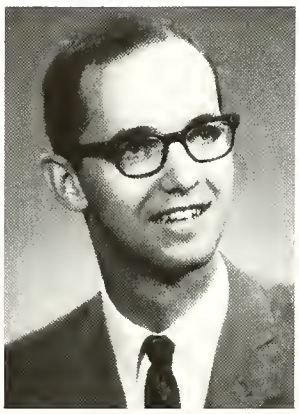

David Fine

Marguerite Frank

Nancy Fratcher

Neil Friedman

Margaret Fuller

Judith Geflen

Susan Glaser

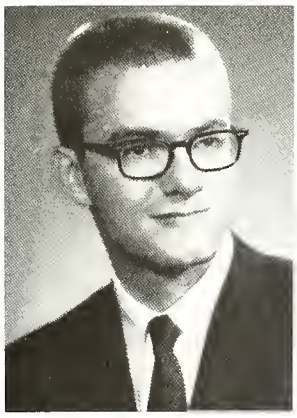

David Glidden

David Gray

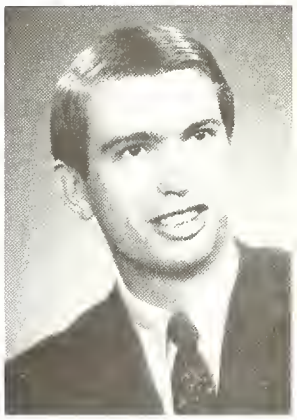

Steven Gregerson

Holly Gueguierre

Roberta Haiges

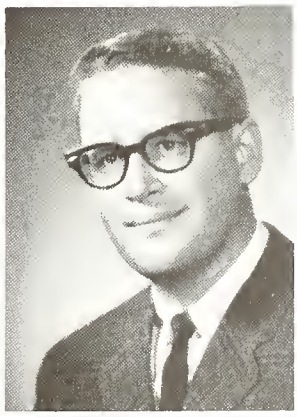

Robert Hansen

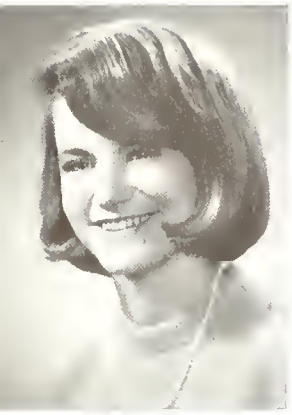

Toehl Harding

Alice Haselden

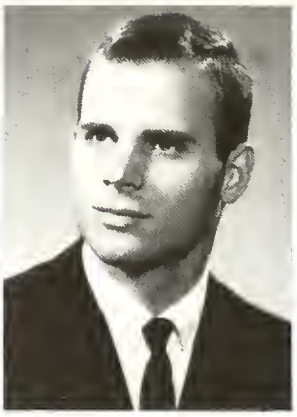

James Heng

Marilyn Hill

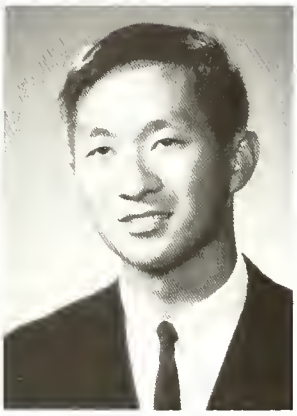

Melvin Ho

William Hochkammer

Alice Holinger

Marilyn Hollander

Gunther Hoos

Susan Howells

Robert Hunn

Christian Isely

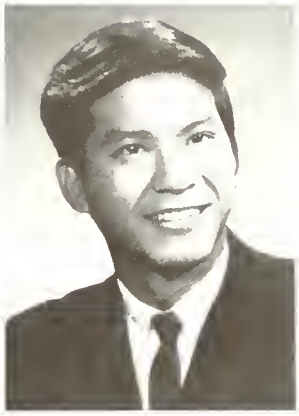

John Ishikawa

Donald Jackson

Sharyn Jacob

Manfred Jaehnig

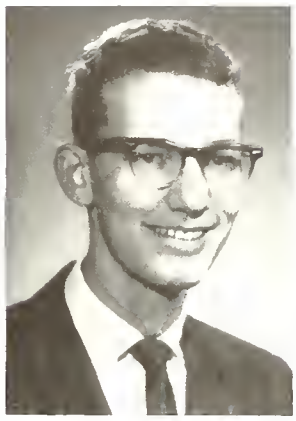

Charles Jamieson

Gail-Sue Janisch

Sanford Johnson

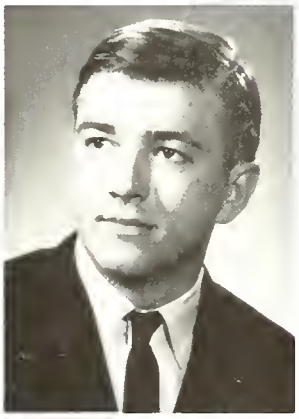

Michael Jeronimus

William T. Johnson

Carol Johnsrud

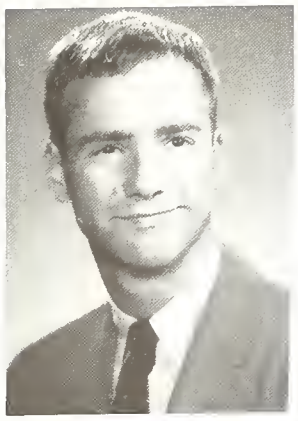

Henry Kaiser

Banner Kalbfus

Vance Kasten

Ann Kesselring

Phillip Kisslinger

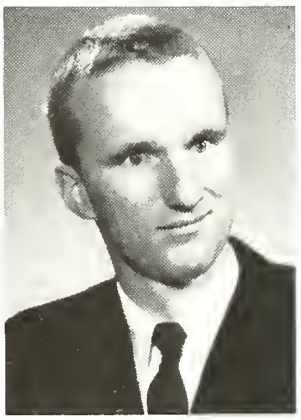

James Knipe

Michie Kobayashi

Kerry Koudelik

Patrick Kroos

Priscilla Larsen

Penny Laughlin

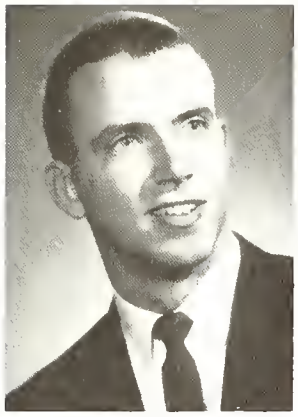

David Lawrence

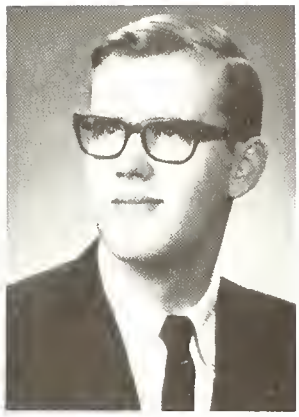

Gregory Lee

Michael Lee

Anne Lerchen

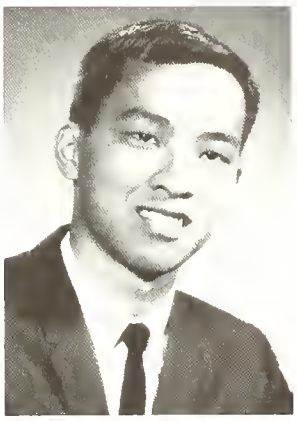

Richard Lim

Gordon Lutz

Wendy McClure

Sandra McDonald

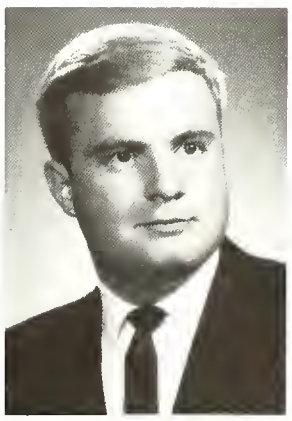

William McDonald

Kathleen MacGregor

Robert Malueg

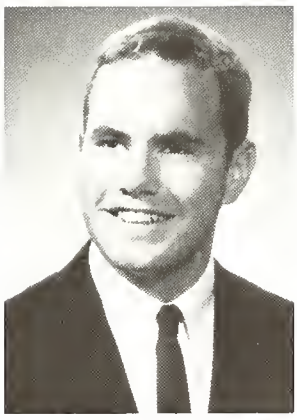

Richard Martin

Mary Ann Masuda

Carla Mettling

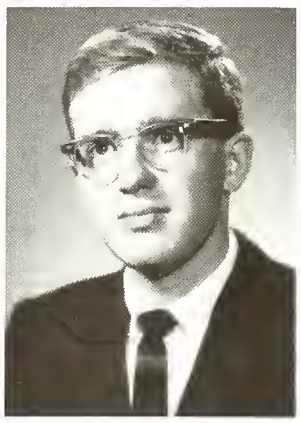

Philip Metzger

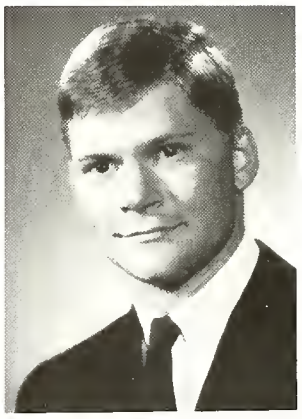

Jay Moore

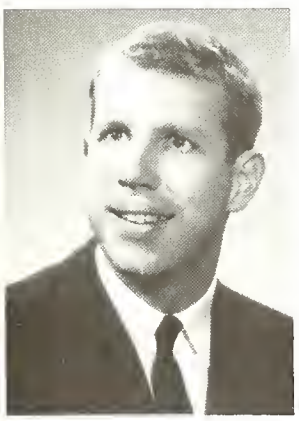

David Morrison

Eileen Neau

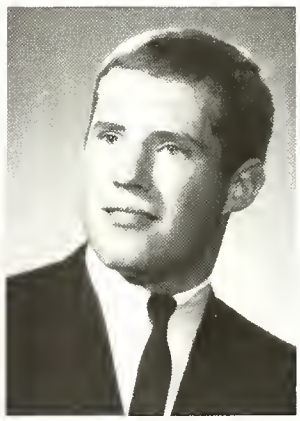

Ned Nemacheck

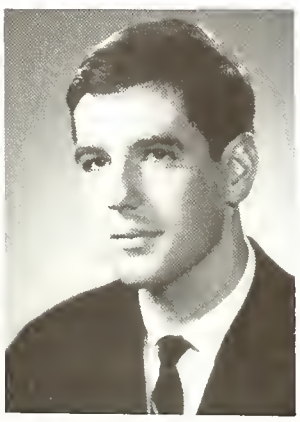

Courtland Newman

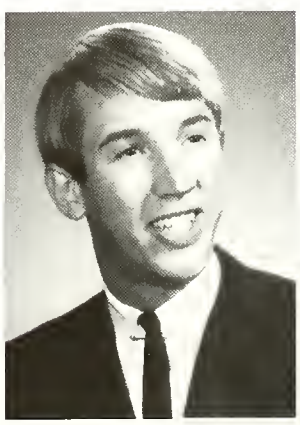

Richard Nickel

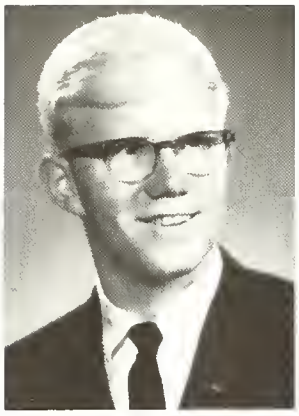

Frederic Nordeen

Robert Nordland

Nancy Nye

Kent Oakes

James Ogdie

Nan Orthmann

Patricia Oswald

Elizabeth Painter

Marcia (Glidden) Parker

Janice Patterson

Judith Pauni

Fawn Pechman

Clare Plehn

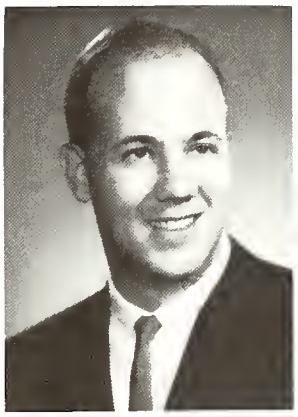

Frederick Pringle

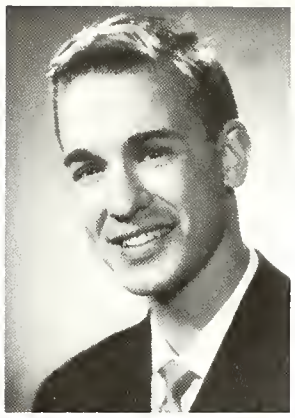

Peter Rabinowitz

Joan Reahard

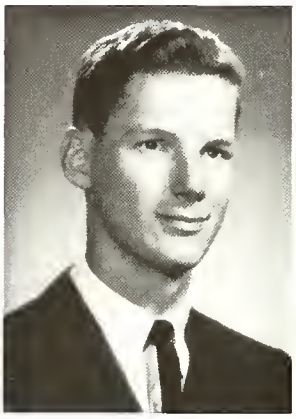

William Reay

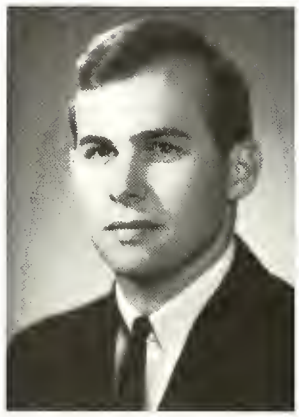

David Remley

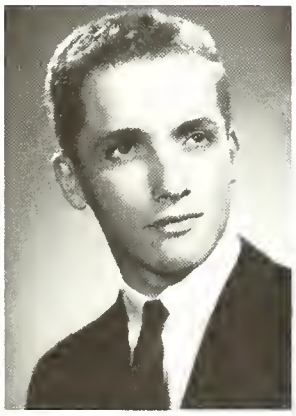

David Rendall

James Reynolds

David Ridgely

James Roahen

Jack Robertson

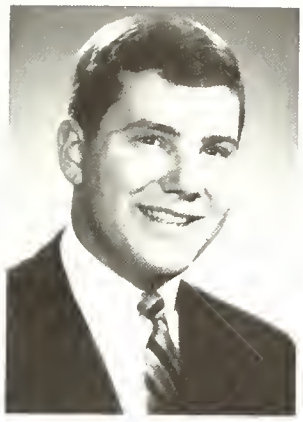

Chandler Rowe

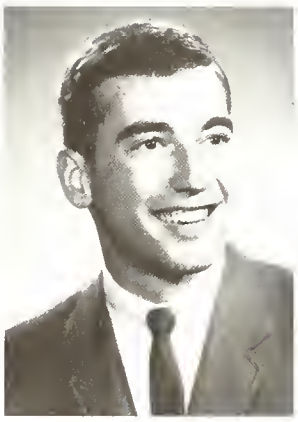

Milton Rudi

Charles Rudolph

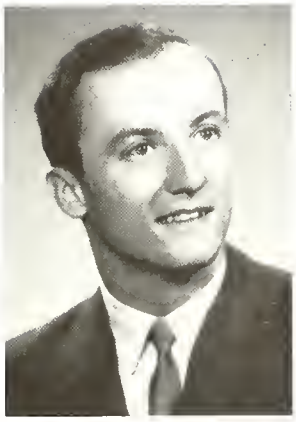

Henry Rutz

Pamela (Keator) Rutz

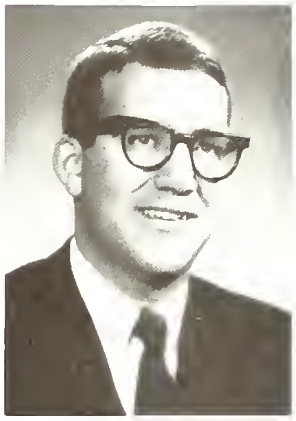

Mark Saltzman

Catherine Scheirick

Mary Schelhorn

Karen Schiebler

Jeanne Schneider

Robert Schoenwetter

Andrea Schwellinger

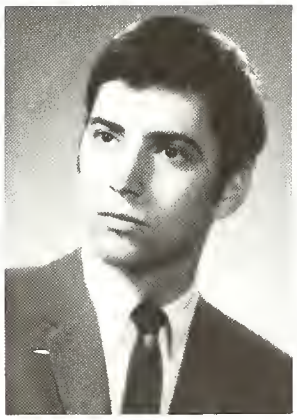

Phillip Shallat

Jane Sherman

Carolyn Sidwell

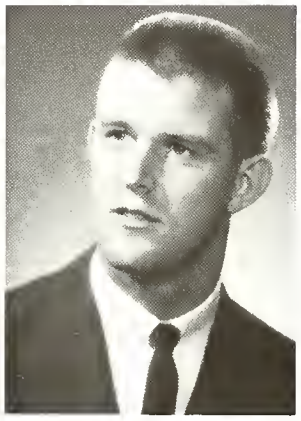

Donald Skinner

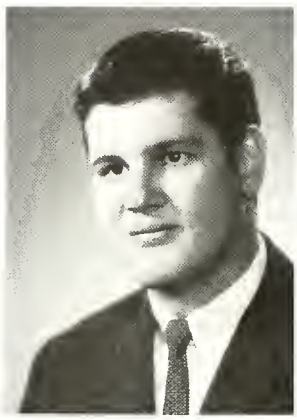

Arthur Smith

Barbara Smith

Teresa Smith

Richard Smits

Kristine Sodergren

William Spofford

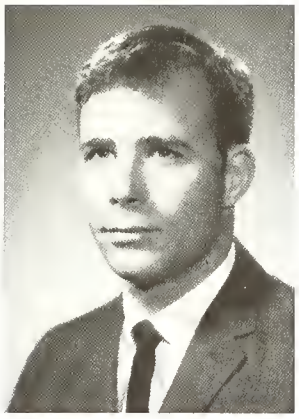

David Stamps

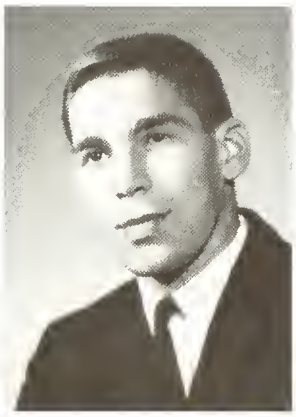

Thomas Steinmetz

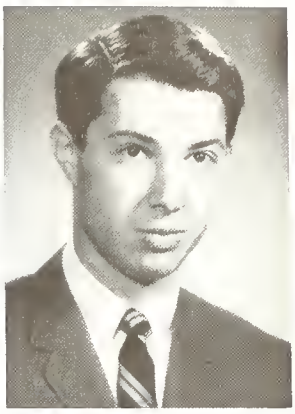

Alan Stern

Lucinda Steven

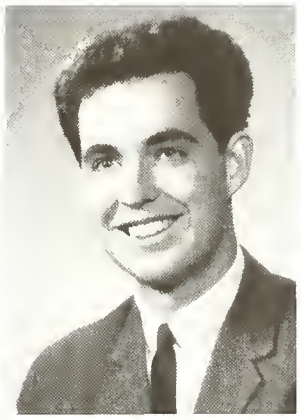

Richard Stone

Linda Stoneall

David Streit

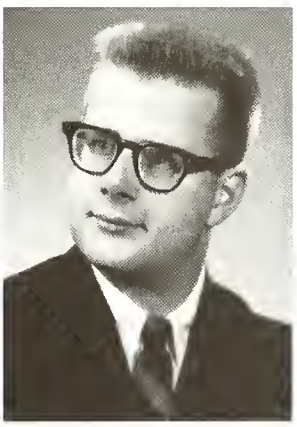

George Stuart

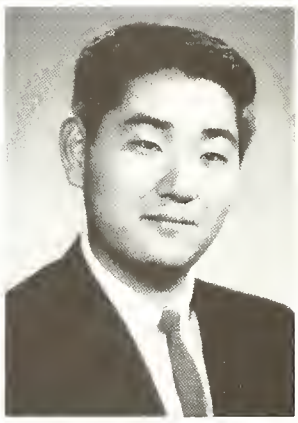

Gary Tanouye

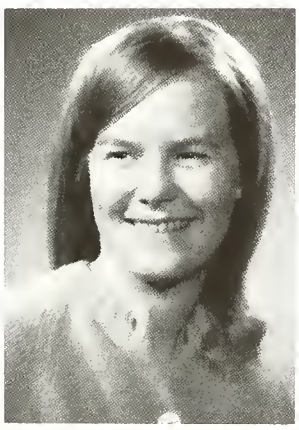

Robin Thomason

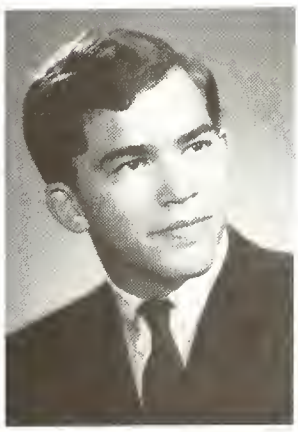

James Thompson

Elizabeth Thranow

Sydney Townsend

Ingrid Tucholke

Nan Tully

Mary Vasconcellos

Martha Virtue

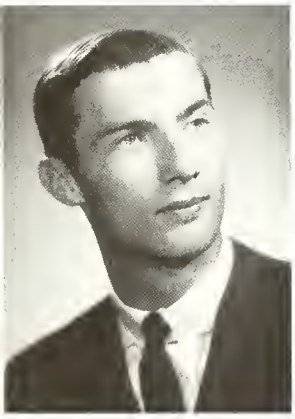

William Wagner

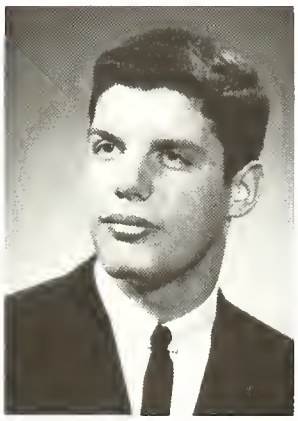

Dan Walkovitz

Janet Watson

Susanne Wawak

Gretchen Weber

Carol Weeks

Sandra Weir

John Wells

Barbara Wetherall

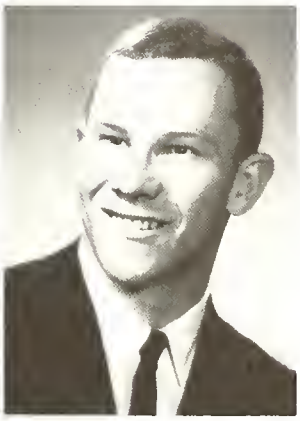

Paul Whelan

Nancy White

Susan Williams

Kathryn Wilson

Julie Wolfert

Elizabeth Wrobke

Nancy Young

SENIOR INDEX

AGREN, JANICE: Art; Kappa Delta—Pres.

ANDERSON, JOYCE E.: Music/French; Counselor; Band; Women's Glee Club

ANDERSON, KENNETH: Chemistry; Phi Kappa Tau

ANGER, MICHAEL: Chemistry; Phi Delta Theta—Historian, Scholarship Chrm.; "L" Club; Football, Sailing Club; High Honors.

ANKER, MARILYN: English

ANSORGE, LYNNE: English; Kappa Alpha Theta—Rush Comm.; Honors; High Honors; Mortar Board—Pres.; Encampment; Women's J-Board—Sec.; Student Senate—Vice Pres., Chrm. Polling Comm., Chrm. Civil Rights Week, New Student Week Comm., Prospective Student Comm., Special Projects Comm.; Dorm Officer; Women's Glee Club; Lawrence Choir; Messiah; LWA Rep.

AZZI, JANE (NELSON): History; Kappa Delta

BARSTOW, SHIRLEY: Piano

BARTOL, GEOFFREY: Psychology; Delta Tau Delta

BEADELL, ANTHONY: Psychology; Beta Theta Pi—Vice-Pres.; Counselor; Chrm. Inter-Hall Sports; Ski Club

BEAUDWAY, NANCY: Psychology; Alpha Delta Pi; Lantern—Steering Brd; Dorm Officer; People-to-People—Student Abroad Chrm.

BELDO, MARY: Music Education

BERG, ELIZABETH: English; Kappa Delta; Sigma; Phi Beta Kappa

BERNSTEN, STEPHEN: Psychology; Phi Delta Theta

BEYER, DON: History, Phi Gamma Delta

BIGONY BEATRICE: Anthropology; Sigma; Pi Sigma; Mortar Board; LWA, WRA—Vice-Pres.; Dorm Officer

BIRD, RONALD: Physics

BLAIR, STEPHEN: Instrumental Music; Beta Theta Pi—Song Leader; Student Senate—Rep; Pres. Freshman Class; Hockey Club; Orchestra; Band; Opera Theatre; Men's Glee Club; Concert Choir; Lawrence Singers; Messiah; WLFM

BLOMGREN, ALAN: History; ROTC; "L" Club; Wrestling, Football

BOOTH BONNIE: English; Kappa Delta—Sec., Standards Board; Honors; High Honors; Sigma; Pi Sigma; Cusic Prize for English Literature; Student Senate—Chrm. Convocation Comm.; President's Comm.; All-School J-Board; Panhellenic Council; Sailing Club; International Club; Concert Choir; Messiah

BRADY, THOMAS: Music Education; Beta Theta Pi

BRAUN, THOMAS: Theatre; Beta Theta Pi

BRONSTAD, JOSEPH: German; Phi Kappa Tau—Social Chrm., House Mrg.; Goethe Inst., Münich, Germany; Oberlin College Fnd. Scholarship to Vienna, Austria; Prize Scholarship in the Field of Semantics

BUCHHOLTZ, CURTIS: American History; Beta Theta Pi; "L" Club—Pres.; All-School J-Board; Football

BURKE, RICHARD: English; Pi Delta Epsilon; Student Senate—Rep.; *Ariel*—Editor-in-Chief, Sports Editor

BURNHAM, BRUCE: Economics; Phi Delta Theta

BURRAGE, NICHOLAS: Government, Beta Theta Pi

BUSCH, PATRICIA: Music Education; Girls Chorus, Concert Choir, Messiah

CASTELLANET, MARK: Psychology; Beta Theta Pi

CERNY, ANN: Medieval History; Alpha Chi Omega—Pres., Panhellenic Council; Jr. Panhellenic Council—Pres.; Sunset Players; LUTC; Orchesis—Vice-Pres.; Religion in Life; Women's Glee Club; Canterbury Club

CHOATE, CHRISTINA: English

CHRISTENSEN, KAY: Music History; Sigma; WLFM— Women's Chorus, Concert Choir

COGAN, ANN: Russian

CONE, CHRISTOPHER: Music Education; Phi Mu Alpha Sinfonia—Sec.; Band; Orchestra; Choir; Opera Theatre; Lawrence Singers

CORNELISON, MARGARET: Music Education; Pi Beta Phi—Pres.; Sigma Alpha Iota—Membership Chrm.; Counselor; Dorm Officer; Opera Theatre; Concert Choir; Messiah

COUNTRYMAN, THOMAS: Classics; Eta Sigma Phi—Vice-Pres.; Latin League of Wis. Award; Fencing Club

COVENTRY, DALE: English; Phi Delta Theta: All-School J-Board; "L" Club; Football; Track

CREMER, BONNIE: French; Alpha Delta Pi —Panhel Rep., Registrar; Honors; Lantern; IWA

CUSIC, DAVID: Government; Beta Theta Pi

CYRUS, LEANDER: English; Delta Tau Delta

DAHLBERG, ROBERT: History; Phi Delta Theta; Counselor; Chrm. Religion in Life

DAMMERS, KIM: Philosophy; ACM

DANCEY, BARBARA: Music Education; Alpha Chi Omega—Vice-Pres.; Sigma Alpha Iota —Pres.; Pi Sigma; Student Senate; People-to People; Concert Choir; Opera Theatre; Lawrence Singers

DAVIS, DEANNA: Psychology; Pi Beta Phi—Asst. Treasurer, Censor; Student Senate—Union Comm., Prospective Student Comm.; Heelers

DAVIS, JAMES: Mathematics; Phi Gamma Delta; Band

DAVIS, MURIEL: Organ

DAWES, WILLIAM: Mathematics

DAY, SUSAN: Art; Delta Gamma

DE ROSSET, JAMES: Mathematics; Honors; Ralph White Prize in Math.; Argonne Semester; Student Senate—New Student Week Com., Homecoming Comm., Handbook Comm., Rep.; Counselor; Ariel—Sports Editor; Cross-country

DODGE, WHITNEY: Theatre and Drama; Hicks Prize in Fiction and Poetry; Sunset Players

DOEPPER, MARTIE TOWLE: Psychology

DROTT, CHRISTINA: Psychology, Delta Gamma

DUNCAN, JOHN: History

DUNCAN, MARY: Biology

DUSOWSKY, EDWARD: Psychology

EASTMAN, JOHN: Goverment; Sigma Phi Epsilon; Dorm Officer; Student Senate—Rep.

EATON, SUANNE: Mathematics; Kappa Alpha Theta—Treas., Pres.; Mortar Board—Treas.; Counselor; Student Senate—Chrm. Homecoming Comm., Pep Comm., Social Comm., New Student Week Comm., Prospective Student Comm., Religion in Life Conference; Encampment—Steering Board Chrm.; Panhellenic Council

EDGE, WILLIAM: Government; A.G.O; Sailing Club

EDSTROM, THOMAS: Economics; Phi Delta Theta—Rush Chrm.; "L" Club; Football; Band

ENGELBERT, STEVEN: Mathematic; Beta Theta Pi—Scholarship Chrm., Social Chrm.; Counselor; "L" Club; Football

FAY, MARY: English; Kappa Alpha Theta

FINE, DAVID: Philosophy; Phi Mu Alpha Sinfonia—Sec.; Sailing Club; Art Assn.; Philosophy Club; Band; Pep Band; Messiah

FISCHER, CAROLYN: Bio-Chemistry; Delta Gamma; Counselor; Argonne Semester; WRA

FRANK, MARGUERITE: Psychology; Kappa Alpha Theta—Corresponding Sec., Social Chrm.

FRATCHER, NANCY: Chemistry; Alpha Delta Phi—Chaplain, Rec. Sec., Scholarship Chrm.

FRIEDMAN, NEIL: Political Science; Political Science Club; "Lawrentian;" International Club—President

FULLER, MARGARET: Psychology; Delta Gamma—Pres., Ritual Chrm.

GEFFEN, JUDITH: Occupational Therapy; Milwaukee Downer

GLASER, SUSAN: Anthropology; Anthropology Club; "Survey"—Editorial Bd.; Student Senate—Rep.; Messiah

GLIDDEN, DAVID: Classics; Phi Beta Kappa freshman cup, scholarship and membership; Freshman Scholarship Award; Bishop's Prize in Greek; Businessman's Prize in Latin; Warren Hurst Stevens Prize Scholarship; Mace; Eta Sigma Phi—Pres.; Dorm Officer; Honor Council; Encampment—Steering Bd., Canterbury Club—Program Chrm.; Religion in Life—chrm. of Steering Bd.; Counselor; President's Comm.; Messiah

GRAY, DAVID: Psychology; Delta Tau Delta; Hockey Club—Pres.

GREGERSON, STEVEN: Economics, Phi Gamma Delta

GUEQUIERRE, HOLLY: Anthropology; Pi Beta Phi

HAIGES, ROBERTA: German; Kappa Delta—Treas.; Counselor; Dorm Officer; People-to-People

HANSEN, ROBERT: Economics; Delta Tau Delta

HARDING, TOEHL: Government

HASELDEN, ALICE: Applied Piano; Sigma Alpha Iota—Treas.; Concert Choir; Lawrence Singers; Opera Theatre

HEDIN, THOMAS: History; Sigma Phi Epsilon; Student Senate; Encampment; Golf; Film Board

HEISS, ARTHUR: Chemistry; Phi Mu Alpha Sinfonia—Treas.; Argonne Semester

HENG, JAMES: Physics; Beta Theta Pi

HILL, MARILYN: Anthropology

HO, MELVIN: Bio-Chemistry; Phi Gamma Delta

HOCHKAMMER, WILLIAM: Economics; Phi Kappa Tau—Pres.; Student-Faculty Comm. on Student Affairs; "Survey"—Editorial Bd.; Interfraternity Council

HOFFMAN, EDWARD: Music Education; Phi Kappa Tau

HOLINGER, ALICE: English; Alpha Delta Pi-Chaplain, Standards Chrm.; LUTC; Religion in Life; Lantern; LWA Rep; Sailing Club; Canterbury Club; Handbook Comm.; Messiah

HOLLANDER, MARILYN: French

HOOS, GUNTHER: German

HOWELLS, SUSAN: Mathematics; Homecoming Comm.; Curling Club; Heelers

HUNN, ROBERT: Mathematics; Sigma Phi Epsilon—Corr. Sec.; Men's Glee Club; Concert Choir; Messiah

ISELY, CHRISTIAN: English; Delta Tau Delta; "L" Club, Baseball

ISHIKAWA, JOHN: Mathematics; Delta Tau Delta—Pres.; Mace

JACKSON, DONALD: Psychology; Sigma Phi Epsilon—IFC Rep., Pledge Trainer, Vice-Pres., Lawrence Sailing Club—Fleet Capt. and Commodore

JACOB, SHARYN: Chemistry; Pi Beta Phi; Pi Sigma; Prize Scholarship in Semantics; Panhellenic Council—Sec., Pres.; Counselor; LWA Rep.; Student Senate

JAEHNIG, MANFRED: Anthropology

JAMIESON, CHARLES: French

JANISCH, GAIL SUE: French, Pi Beta Phi—Scholarship, Panhel Rep.

JERONIMUS, MICHAEL: Psychology; Ski Club

JOHNSON, SANFORD: Bio-chemistry; Phi Delta Theta

JOHNSON, WILLIAM: Mathematics; Phi Gamma Delta—IFC Rep.; Phi Beta Kappa; Key Club International Scholarship; WLFM; Band; Ski Club; Student Senate—Rep.

JOHNSRUD, CAROL: Spanish, Kappa Alpha Theta

JONES, FRANK: French; Phi Kappa Tau

KAISER, HENRY: Psychology; Delta Tau Delta; AFROTC; Track; Cross-country; "L" Club

KAISER, MARGARET: History

KALBFUS, BANNER: French; Kappa Alpha Theta

KARLEN, DELMAR: History; Counselor

KASTEN, VANCE: Philosophy; Mace; Phi Beta Kappa; "Survey"—Editor; Religion in Life; Philosophy Club; Counselor

KATZ, MICHAEL: Anthropology; Delta Tau Delta; Counselor

KESSELRING, ANN: Biology; Religion in Life—Treas.; Wesley Fellowship—Local and State Pres.

KISSLINGER, PHILLIP: Government

KLINE, PETER: Bio-chemistry; Delta Tau Delta

KNIPE, JAMES: Psychology, Beta Theta Pi

KOBAYASHI, MICHIE: Applied Organ, Women's Chorus; Concert Choir

KOUDELIK, KERRY: Spanish

KRAS, SANDRA: English

KROOS, PATRICK: Art; Phi Delta Theta

LARSEN, PRISCILLA: Psychology, Kappa Alpha Theta, Junior Panhellenic Council; Student Senate—Special Projects Comm., Prospective Student Comm.; Dorm Officer, Lantern; LWA—Co-Social Chrm., Ski Club, Women's Glee Club; Messiah

LARSON, ELLEN: Music Education

LAUGHLIN, PENNY: Home Economics; Milwaukee Downer

LAWRENCE, DAVID: Psychology

LEE, GREGORY: Government, Phi Kappa Tau—Alumni Relations; Interfraternity Council; Political Science Club; Interfraternity Sports

LEE, MICHAEL: Psychology; Delta Tau Delta, Encampment; Handbook Comm.; Wrestling; Interfraternity Sports; Theatre; WLFM, "L" Club

LERCHEN, ANNE: French; Delta Gamma—Rush Chrm., Vice-Pres.; Prospective Student Comm.; Messiah

LIM, RICHARD: Political Science; Phi Gamma Delta—Scholarship Chrm.; Student Senate—Chrm. Union Comm.; Counselor; *Ariel* Business Staff, Political Science Club

LINDSAY, DANIEL: History; Beta Theta Pi

LUTZ, GORDON: French

McCLURE, WENDY: English; Alpha Chi Omega; Lantern—Work Camp Dir

McDONALD, SANDRA: English; Pi Beta Phi—Asst. Membership Chrm., Membership Chrm.; LUTC—Departmental Asst.; Pep Club; Prospective Student Comm.

McDONALD, WILLIAM: Psychology; Beta Theta Pi

McGREGOR, BRUCE: Psychology; Phi Kappa Tau

MacGREGORY, KATHLEEN: Organ Pedagogy; A.G.O.; Women's Chorus; Concert Choir

MAFFIA, ANNETTE: History; Pi Beta Phi—Vice-Pres.; Counselor

MALTZEN, GARY: Mathematics

MALUEG, ROBERT: History; Phi Gamma Delta

MARSHALL, BERNICE: Theatre and Drama

MARTIN, RICHARD: Spanish

MASUDA, MARY: Religion; Chrm. of Tougaloo Exchange; Band

METTLING, CARLA: English; "Lawrentian"

METZGER, PHILIP: German; Phi Mu Alpha Sinfonia—Vice-Pres.; Arnold Air Society

MEYERS, JUDI— Music Education

MOORE, FRANKLIN: Bio-Chemistry; Phi Gamma Delta; Student Senate—Prospective Student Comm., Union Comm.; LUTC; *Ariel*—Business Staff; Ski Club

MORRISON, DAVID: Mathematics; Phi Gamma Delta

MURPHY, ELBRIDGE: History; Delta Tau Delta—Vice-Pres.; "L" Club; Golf

NEAU, EILEEN: Music

NEBEL, PAULA: Art

NEMACHECK, NED: History; Sigma Phi Epsilon; "L" Club—Sec.; Lantern

NEWMAN, COURTLAND: History; Swimming

NICKEL, RICHARD: English; Phi Beta Kappa; *Contributor* Bd.; Band; Messiah

NORDEEN, FREDERIC: Mathematics; Beta Theta Pi

NORDLAND, ROBERT: Bio-chemistry; Sigma Phi Epsilon; Counselor; Student Senate—Rep., Chrm. Homecoming Dance, Prospective Student Comm., New Student Week Comm., Religion-in-Life; Varsity Baseball

NYE, NANCY: English; Delta Gamma; Alexander Reid Prize in English; Honor Council; *Contributor* Brd.; Aqua Fin

OAKDALE, ROGER: Art

OAKES, KENT: Chemistry; ACM Argonne Semester; Band; Pep Band

OGDIE, JAMES: English; Pi Delta Epsilon; *Contributor*—Editor

ORTHMANN, NAN: Music-Applied Flute; Sigma Alpha Iota—Rec. Sec., Editor; Pi Kappa Lambda; Sigma; Pi Sigma; National Foundation Award; Academic Honors and High Honors; Pi Kappa Lambda Freshman, Soph. and Jr. Award

OSWALD, PATRICIA: Economics; Alpha Delta Pi—Pres.; *Ariel*—Sec.; Theatre; Messiah

PAINTER, ELIZABETH: History; Kappa Delta; WRA—Pres.; LWA—Treas., Pres.; Counselor; Religion-in-Life Steering Bd.; Student Senate; Dorm Officer; Canterbury Club

PARKER, MARCIA (GLIDDEN): French; Delta Gamma; Cheerleader

PATTERSON, JANICE: American History; Alpha Delta Pi—Social Chrm., Rush Chrm.; Student Senate—Convocation Comm., Prospective Student Comm.; Lantern; Concert Choir; Women's Choir

PAUNI, JUDITH: Psychology; Kappa Alpha Theta—Vice-Pres., Chaplain; Counselor; Dorm Officer; Mortar Board; LWA—Social Chrm; Ski Club

PECHMAN, FAWN: Art; Honors; High Honors ROTC Angel Flight; Hellers; Student Senate —New Student Week Comm., Pep Comm.

PEPPER, ROBERT: Psychology; Delta Tau Delta; Mace; Brokaw Bucket; Head-Counselor; "L" Club; Capt. Track Team

PERNOT, SHEILA: Music Education; Kappa Alpha Theta; Opera Theatre; President's Comm.; Concert Choir

PETERS, JOHN: English; Delta Tau Delta

PLEHN, CLARE: Theatre and Drama

PRINGLE, FREDERICK: Psychology; Counselor

RABINOWITZ, PETER: Political Science; Jacob Hiatt Institute; Religion in Life—Sec.; Academic Aims Comm.—Board Member; Student Senate—Prospective Student Comm., Union Comm., Polling Comm.; Sailing Club; Dorm Officer; Skiing Club

RATH, EDWARD: Music, Piano; Phi Gamma Delta—Treas.; Phi Mu Alpha Sinfonia

REAHARD, JOAN: Biology, Occupational Therapy; Delta Gamma; All College Crew Team (MDC); Class Officer; Dorm Officer; Occupational Therapy Club—Pres.; Canterbury Club—Pres.; LWA—Rep.; Milwaukee Downer College Transfer

REAY, WILLIAM: Mathematics; Phi Kappa Tau

REMLEY, DAVID: Economics; Sigma Phi Epsilon—Rush Chrm., Recorder; Interfraternity Council—Treas.

RENDALL, DAVID: Economics; Sigma Phi Epsilon—Corr. Sec., Pledge Trainer; Swimming; Prospective Student Comm.

REYNOLDS, JAMES: Independents Club; International Club; Sailing Club

RIDGELY, DAVID: Music Education

ROAHEN, JAMES: Psychology; Beta Theta Pi —Treas., House Mrg.; Student Senate—Rep.

ROBERTSON, JACK: Psychology; Phi Delta Theta—Pres., Treas.; Encampment—Treas.; "L" Club—Vice Pres.; Treas.; Football—Co-Capt.; *Ariel*—Sports Editor

ROGERS, G. (THOMAS): English; Beta Theta Pi

ROSENBERG, DENNIS: Mathematics; Phi Delta Theta—Steward; Football; German Anthro. Society; "L" Club

ROWE, CHANDLER: Geology; Delta Tau Delta; AFROTC: Arnold Air Society; Reserve Officers Award; VFW Award

RUDI, MILTON: Music Education

RUDOLPH, CHARLES: English; Men's Glee Club; Concert Choir; Messiah; Theatre Prod. Crews

RUTZ, HENRY: Anthropology

RUTZ, PAMELA (KEATER): Government

SALTER, JAMES: Bio-chemistry; Phi Delta Theta; "L" Club, Football

SALTZMAN, MARK: Psychology; Student Senate—Pres.

SCHEIRICH, CATHERINE: Geology

SCHELHORN, MARY: English; Kappa Alpha Theta—Marshal, Historian; Sigma; Counselor; Sunset Players—Pub. Chrm; LUTC

SCHIEBLER, KAREN: Applied Voice; Sigma Alpha Iota—Treas.; Concert Choir; Lawrence Singers, Opera Theatre

SCHNEIDER, JEANNE: Government

SCHOENWETTER, ROBERT: History; Phi Delta Theta—Pres.; "L" Club; Football; Baseball; Basketball; Track; Student Senate—Prospective Student Comm.

SCHROEDER, TRUDY: Biology; Kappa Delta

SCHWELLINGER, ANDREA: Piano Applied; Alpha Chi Omega—Corr. Sec.; Sigma Alpha Iota; Concert Choir; Women's Chorus; WLFM; Newman Club; LWA Rep.; Ski Club

SHALLAT, PHILLIP: Theatre and Drama

SHERMAN, JANE: Anthropology; Dorm Officer; Lantern; Messiah; Concert Choir; Women's Glee Club; Band; Ski Club; Tri-Y Advisor

SHOYS, BARBARA: Spanish

SIDWELL, CAROLYN: Biology

SKINNER, DONALD: Geology; Phi Delta Theta—Vice Pres., Rush Chrm.; Class Officer

SMITH, ARTHUR: Government

SMITH, BARBARA: Government; Student Senate; Political Science Club

SMITH, TERESA: Psychology; Pi Delta Epsilon—Vice-Pres.; Counselor; Honor Council; Encampment; Student Senate; "Lawrentian" —Desk Ed.; "Survey"—Editorial Bd.

SMITS, RICHARD: Mathematics

SODERGREN, KRISTINE: Psychology; Kappa Alpha Theta—2nd Vice-Pres.; Mortar Board —Social Chrm; Honors; High Honors; Jr. Panhel—Social Chrm.; Encampment; Dorm Officer; Student Senate—Homecoming Comm., Prospective Student Comm. Chrm., Speakers Comm. Chrm., New Student Week Chrm., Rep.; Religion-in-Life Conf.; People-to-People

SPEITZ, DONNA: Piano; Alpha Delta Pi; Sigma Alpha Iota

SPOFFORD, WILLIAM: English; Sigma Phi Epsilon, Phi Mu Alpha Sinfonia

STAMPS, DAVID: Anthropology; Delta Tau Delta; "L" Club; Wrestling; Swimming; Student Senate—Rep., New Student Week Comm., Homecoming Comm.; WLFM; Lantern

STEFFEN, JEFFREY: Spanish

STEINMETZ, THOMAS: Psychology; Phi Delta Theta—Chaplain; Counselor; "L" Club; Basketball—Capt.; Most Valuable Player

STERN, ALAN: International Affairs; Pi Delta Epsilon—Treas.; Dorm Officer; Student Senate—Treas., Prospective Student Comm.; WLFM, People-to-People—Treas.; *Ariel*

STEVEN, LUCINDA: Political Science; Delta Gamma; Counselor; Encampment; Student Senate; Sailing Club; Political Science Club, People-to-People

STONE, RICHARD: Psychology; Phi Kappa Tau

STONEALL, LINDA: Classics; Eta Sigma Phi, Counselor; ACM Urban Semester

STREIT, DAVID: Theatre; Beta Theta Pi—Athletic Chrm., Rush Chrm.; LUTC—Treas

STUART, GEORGE: Chemistry

TANOUYE, GARY: Music Education, Oboe; Sigma Phi Epsilon, Phi Mu Alpha Sinfonia—Historian

TERANIS, MARA (ZARINS): Biology

THOMASON, ROBIN: French; Delta Gamma—Scholarship Chrm.; Counselor; ACM Urban Semester; Student Senate—Polling Comm. Chrm.; Heelers; Lantern; Indian Affairs Comm.; Sailing Club

THOMPSON, JAMES M.: Economics; Beta Theta Pi

THRANOW, ELIZABETH: French, Delta Gamma

TILESTON, NATHANIEL: Art; Phi Kappa Tau

TOWNSEND, SYDNEY: English, Alpha Delta Pi

TUCHOLKE, INGRID: Art, Mortar Board

TULLY, NAN: Occupational Therapy; Delta Gamma—House Chrm., Milwaukee Downer Transfer—Student Gov't, Orchesis; LWA Rep.; Homecoming Queen Candidate; Women's J-Board, OT Club

VAN HEURCK, JAN: German

VASCONCELLOS, MARY: English, Kappa Delta

VEDDER, JOHN: Geology; Phi Kappa Tau

VIRTUE, MARTHA: English, Dorm Officer; Encampment, Sunset Players; LUTC; LWA Rep., "Lawrentian Staff"; Religion-in-Life

WAGNER, WILLIAM: Psychology, Sigma Phi Epsilon—Pres., Counselor

WALKOVITZ, DAN: Mathematics; Sigma Phi Epsilon—Treas.; Ski Club

WATSON, JANET: Spanish; Delta Gamma—Rush Chrm.; Pi Sigma; Mortar Board, Counselor, WRA—Pres., LWA; Panhellenic Council—Vice-Pres., Aqua Fin—Sec.; Dorm Officer, Student-Faculty Comm., Encampment

WAWAK, SUSANNE: French, Kappa Delta, Counselor; Panhellenic Council—Treas.; Student Senate—Polling Comm., Prospective Student Comm., Social Comm.; Women's Chorus, Concert Choir

WEBER, GRETCHEN: Anthropology, Pi Beta Phi—Pledge Trainer; Polling Comm

WEEKS, CAROL: French, Dorm Officer; LWA

WEIR, SANDRA: Anthropology

WELLS, JOHN: Art, Beta Theta Pi, Hockey Club

WETHERELL, BARBARA: English; Kappa Alpha Theta; Phi Beta Kappa; Mortar Board; Pi Sigma, Edith Mattson Award; Otto Pearre Fairfield Prize Scholarship; Dorm Officer; LWA—Vice-Pres., Sec., Head Counselor

WHELAN, PAUL: Psychology; Phi Gamma Delta, Union Comm.; Messiah; Basketball, Tennis

WHITE, NANCY: Bio-Chemistry

WHITE, VIOLA: German

WILLIAMS, SUSAN: English, Kappa Alpha Theta, Dorm Officer, Student Senate—Pep Comm. Chrm., New Student Week Comm.

WILSON, KATHRYN: Mathematics, Kappa Alpha Theta; Homecoming Attendant; Cheerleader, Dorm Officer, Angel Flight, Student Senate—Pep Comm. Chrm.

WILSON, LAURENCE: Geology, Delta Tau Delta, Class Officer; Soccer Co-Capt., Track Co-Capt., Swimming, WLFM

WOLFERT, JULIE: German; People-to-People

WOLFF, WILLIAM: Psychology; Sigma Phi Epsilon; Interfraternity Council; LUTC—Pres.

WROBKE, ELIZABETH: Spanish; Kappa Alpha Theta

YOUNG, NANCY: German; Delta Gamma

ZOELLER, NANCY (LEIGH): Music Education

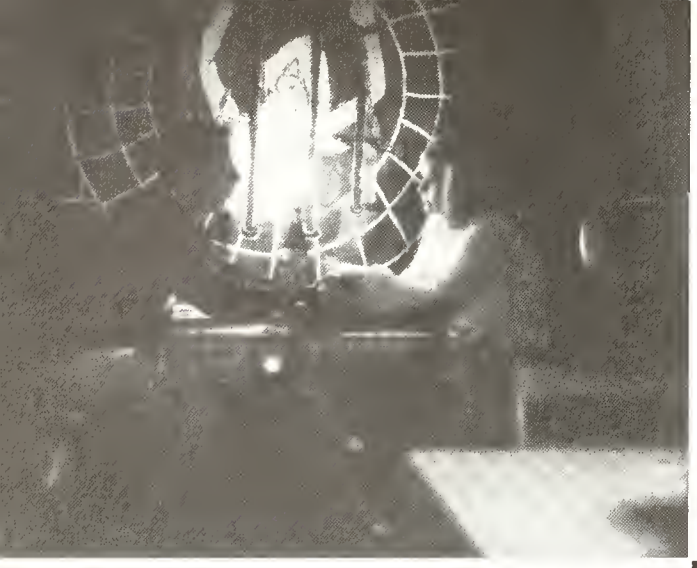

We would like to extend our thanks and appreciation to all those whose confidence and support helped to make the 1966 *Ariel* possible: the staff, the photographers, the *Ariel* Board of Control, Pechman Studios, and American Yearbook Company.

We send special thanks to Tom McDonald, our yearbook representative, Ed Logelin, our Vietnam correspondent, and an honorable mention to J. B. de Rosset for help rendered above and beyond the call of duty.

LAWRENCE UNIVERSITY WOULD LIKE TO THANK THE FOLLOWING ADVERTISERS FOR THEIR SUPPORT.

THE 1966 PHI BETA KAPPAS

ROW 1: K. Christensen, B. Bigony, J. Schneider, A. Cogan *ROW 2:* L. Ansorge, J. Pauni, J. Watson *ROW 3:* S. Eaton, B. Booth, N. Beaudway *ROW 4:* G. Stuart, K. Oakes, S. Bernsten, D. Cusic.

CONKEY'S

WISCONSIN'S FINEST BOOK STORE

The City of Appleton

HISTORICAL HIGHLIGHTS Appleton was named after Samuel Appleton of Boston, whose son-in-law, Amos A. Lawrence, by a gift of money to the Methodist Church, became the founder of Lawrence College, chartered in 1847.

The first settler of European stock was Hippolyte Grignon, who established a home on the river bank near what is now Alicia Park, in 1835. The first settler of English speech was Belle B. Murch, who bought from the government in November, 1846, a farm west of the present city limits.

John F. Johnston and his family were the first to build a permanent home within the city limits. Located on what is now Johnston Street, the log building served as a home, hotel, hospital, church and Sunday school.

The Methodists organized the first church, with the Rev. A. B. Randall as pastor. H. L. Blood established the first general store.

Outagamie County was created by the Wisconsin Legislature in 1851, with Grand Chute (now Appleton) as the county seat.

In 1854 the city had two saw mills, several flour mills, a paper mill and cabinet factory.

Appleton was incorporated as a city May 2, 1857, as a consolidation of three villages—Lawesburg, Grand Chute and Appleton.

The world's first hydro-electric central station was built in Appleton in 1882, and in 1886 the first electric street cars west of the Alleghenies were brought by Judge J. E. Harriman.

P. G. MIRON

COMPLETE BUILDING SERVICE

. . . . . *Industrial*

Commercial

Residential

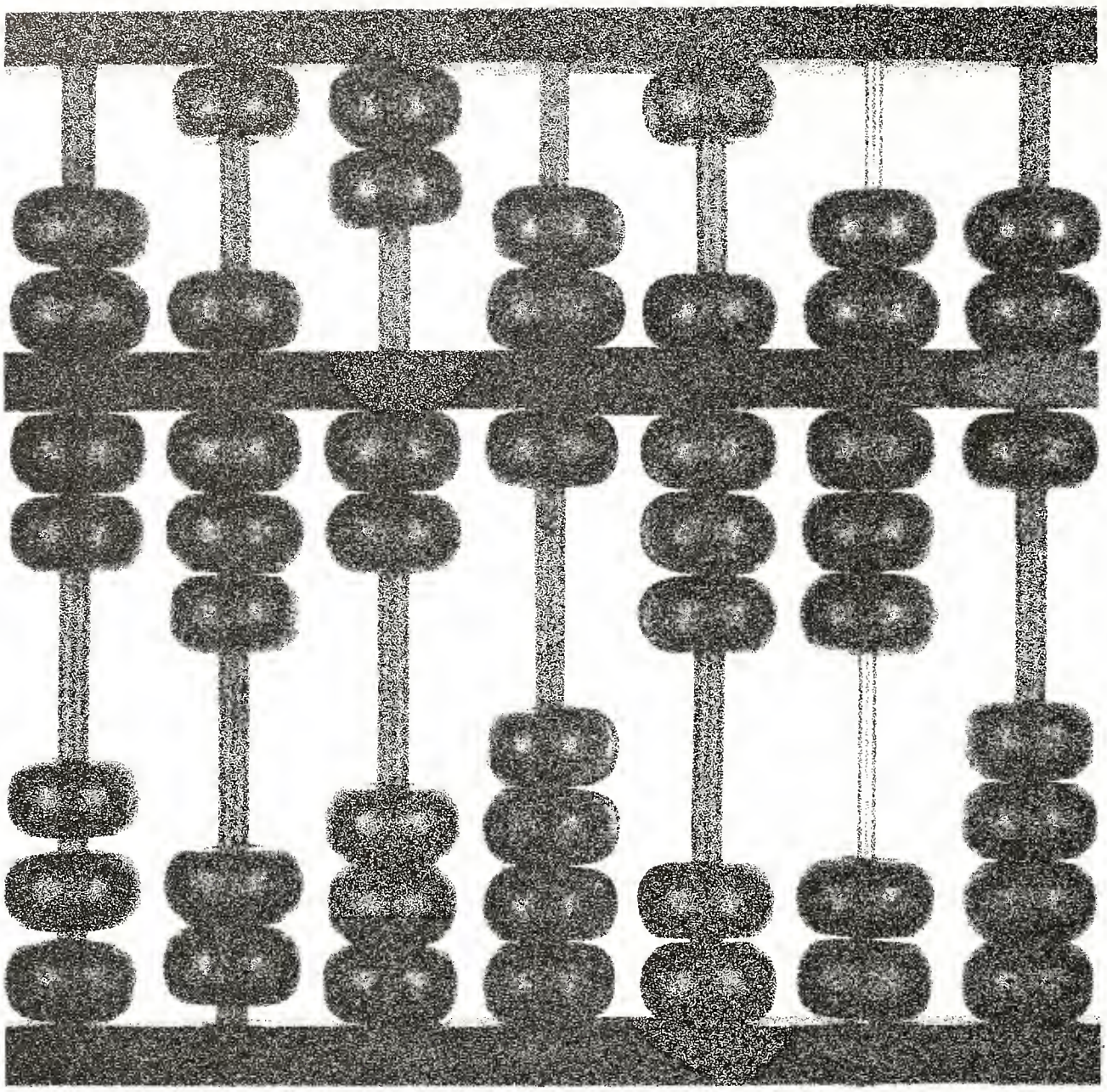

TAKING PERSONAL INVENTORY

All through life, we keep balancing our books. Business does it regularly—or fails. After counting assets and liabilities, we know what's left, what we're worth.

What's left for you? Nothing but opportunity! Be thankful for the experience of learning. It teaches us how to adjust to people and their world. It gives us confidence at solving the tasks which opportunity puts before us.

Life is filled with plusses and minuses. Be glad you've learned something about adjusting—and keeping them in balance. Good luck with life!

AID ASSOCIATION FOR LUTHERANS • APPLETON, WISCONSIN

Largest Fraternal Life Insurance Society in America

AAL LIFE INSURANCE

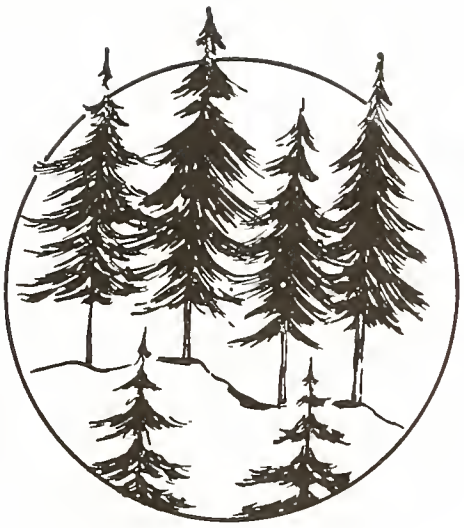

Congratulations

to the

Class of 1966

Thilmany

PULP & PAPER COMPANY
KAUKAUNA · WISCONSIN

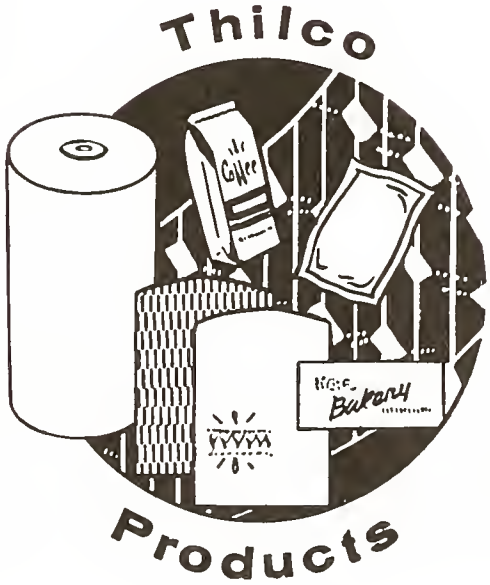

leading manufacturer of wires for

BOOK PAPERS

APPLETON WIRES
ARE GOOD WIRES

Appleton Wire Works, Corp. Plants at Appleton, Wisconsin and Montgomery, Alabama
Warehousing facilities, Portland, Oregon

H.C. Prange Co.

In the Dorm . . .

In the Classroom . . .

In the Union . . .

All over the Campus . . .

B.M.O.C.'s and Campus

Queens wear clothes from

Prange's floors of collegiate fashions!

H. C. PRANGE CO.

DOWN TOWN and BUDGET CENTER

FIRST NATIONAL BANK OF APPLETON

The "Latch String" has been out to College Students and Faculty Members since 1870. Stop in often.

- AUTO AND APPLIANCE FINANCING
- DRAFTS ON FINANCIAL CENTERS
- HOME IMPROVEMENT LOANS
- HOME EQUIPMENT LOANS
- BANK AND MONEY ORDERS
- TRAVELERS' CHECKS
- DRIVE IN BANKING
- MARKETABLE SECURITIES LOANS
- CHRISTMAS SAVINGS CLUB
- LIFE INSURANCE LOANS
- SAFE DEPOSIT BOXES
- REAL ESTATE LOANS
- CHECKING ACCOUNTS
- PERSONAL LOANS

FIRST National Bank OF APPLETON

MEMBER FEDERAL DEPOSIT INSURANCE CORPORATION

TO A STUDENT!

If you . . .

*. . . *enjoy writing, telling a story, reenacting a scene, expressing an opinion—*

*. . . *like to meet people, sell yourself, sell the product in which you have pride—*

*. . . *are interested in commercial art, have an eye for form, style and balance—*

*. . . *are mechanically inclined—*

*. . . *have talent in research or promoting ideas—*

THERE IS A NEWSPAPER CAREER AHEAD FOR YOU!

THE Daily Sunday POST-CRESCENT

Compliments of the Brewers of

Adler Brau

YOUR FRIENDLY LOCAL BREWERY

GEO. WALTER BREWING CO.

APPLETON, WISCONSIN

AMERICAN

Chair Company

MANUFACTURERS

SHEBOYGAN, WISCONSIN

Furniture for the

STUDY ROOM, DINING ROOM and LOUNGE

Shannon Office Supply

300 E. College Ave.

Featuring a complete line of
Typewriters available to students
on a convenient rental-ownership plan

THE SHOP WITH ALL THE SUPPLIES
NEAREST THE CAMPUS

Zwicker

KNITTING MILLS

410-418 N. Richmond St. • Appleton, Wisconsin

CONGRATULATIONS TO THE

CLASS OF '66

Appleton Chair Corporation

Manufacturers of

Quality Commercial Seating

a division of

TRI-PAR MFG. CO.

CHICAGO, ILLINOIS

PITZ & TREIBER

"THE RELIABLE JEWELERS"

220 W. College Ave. AAL Bldg.

Appleton, Wis.

GREYHOUND

BUS DEPOT AND TRAVEL BUREAU

☆

MR. ELROY LATHROP
Manager

☆

500 N. Oneida St. Appleton, Wis.

COURTESY

dag's

Appleton's Favorite Drive-in

1309 E. Wisconsin Ave.

For Everything
in Sporting Goods . . .

POND SPORT SHOP

Complete Headquarters for

SPALDING & RAWLINGS

Equipment

133 E. College Ave.
RE 3-1056

The Drug Store Serving the
Lawrence Campus

Belling

Prescription Pharmacy

204 EAST COLLEGE AVENUE

APPLETON, WISCONSIN

SEARS
ROEBUCK & CO.

312 W. College

BERGGREN BROS.
Sport Shop

203 W. College Ave.

BEHNKE'S
CLOTHES

129 East College Ave.

Appleton, Wis.

Compliments of

Langstadt Electric Supply Co. AND **Langstadt's Inc.**
223 E. College Ave.

Electrical Wiring
Electrical Supplies
Electrical Appliances

DAMROW'S

RESTAURANT

SERVING BEST IN FOOD

W.A.Close
200 E. College Ave.
Appleton, Wisconsin

LADIES' SPORTSWEAR
'HER CORNER'

MEN'S
AND
BOYS' APPAREL

Suess TELEVISION & RADIO
306 E. College Ave. RE 3-6464

Appleton's Finest Service

ZENITH • STEREO HI-FI
• RADIO
• TELEVISION—Color, Black and White

Compliments of

MENASHA CORPORATION

Menasha, Wisconsin

Becker's Typewriter Shop

Rentals • Sales • Service

510 W. College Ave. RE 4-7850

YELLOW CAB

REgent 3-4444

For the Best . . .

- Office Equipment
- School Supplies
- Art & Drafting Materials

Sylvester & Nielsen, Inc.

209 E. COLLEGE AVE. APPLETON

Schulz Music Inc.

COMPLETE STOCK OF RECORDINGS

Classical & Popular

MAGNAVOX PHONOS—TV

208 E. College Ave.

TASTEE

BAKERY

606 W. College

UNITED PAPER CORP.

Menasha

Compliments of

FOX RIVER TRACTOR CO.

APPLETON, WISCONSIN

Manufacturers of

Material Spreaders for Ice Control

RIVERSIDE GREEN HOUSE

1236 E. PACIFIC

733-6649

APPLETON

Appleton Coated Paper Company

825 EAST WISCONSIN AVENUE • APPLETON, WISCONSIN 54910/
AREA 414 734-9841

go to

SABER LANES

1330 Midway Road

BOWLING
BILLIARDS
PARTIES

KAUKAUNA
Bus Service

Serving the Lawrence Campus

HOTEL MENASHA

Smorgasbords Friday and Sunday
Private Rooms for Parties

Call 722-1545 For Reservations

CAMPBELL STORES

established 1922

214 W. College Avenue

WOMEN'S AND CHILDREN'S
APPAREL

Stores in Appleton, Beaver Dam, Hartford
Kaukauna, Neenah, New London,
Ripon, Shawona, Woupaco, West Bend

AVIS RENT-A-CAR

Weekend Special

Noon Friday Till Monday 9:00 A.M.
$4.00 per day plus 10¢ per mile

REgent 9-2346
Avis Rents All Makes . . . Features Plymouths

TAKE A STUDY BREAK AT

DE BRUIN'S

the big boy's bar

Best Wishes Lawrentians

Mary Ebben Travel, Inc.

Appleton, Wisconsin

Stop & Shop

(BEVERAGES)

522 W. College Avenue

RE 3-6689

HECKERT SHOE CO.

The Store with the BEST in
BRAND NAME SHOES

Serving LAWRENTIANS since 1888

119 E. College Ave. Appleton, Wis.

APPLETON STATE BANK

APPLETON, WISCONSIN

Member, Federal Deposit Insurance Corporation

B & K STUDIO

LAWRENCE PHOTOGRAPHERS

600 EAST COLLEGE AVENUE

APPLETON, WISCONSIN

JERRY'S

PIPE SHOP

304 E. College

RE 4-2821

books, magazines, and tobacco

Compliments of

GEO. J. HOFFER GLASS & PAINT, INC.

613 W. COLLEGE AVE. • APPLETON, WISCONSIN • REgent 3-6671

THE
OUTAGAMIE
COUNTY BANK

APPLETON'S
MOST CONVENIENT BANK

OCB

MEMBER F.D.I.C.

118 S. State St. Appleton, Wisconsin

HEID music co.
308 E. College Ave.

Keep 'em Playing

PIANOS
ORGANS
RECORDS
BAND INSTRUMENTS
SHEET MUSIC

NEW
IN APPLETON

Conway
MOTOR HOTEL

TELEPHONE REgent 4-2611 • AREA CODE 414

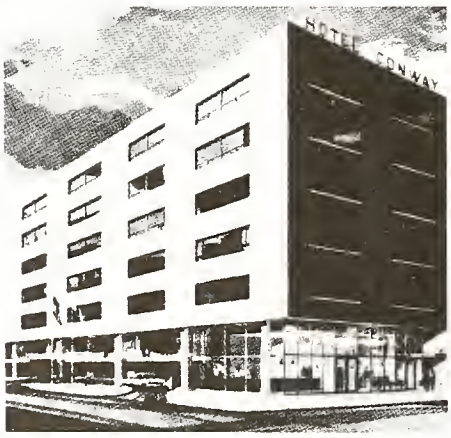

Great Northern Container
CORPORATION

CORRUGATE MATERIAL
SPECIALISTS

Highway 41 Appleton, Wis.

Phone RE 9-3671

GUEST HOUSE INN

100 Deluxe Rooms

APPLETON • WISCONSIN

- SWIMMING POOL
- AIR CONDITIONED
- TV AND RADIO

Phone REgent 4-9851
Corner, U. S. Highway 41 & W. College Ave.

August Winter & Sons, Inc.

MECHANICAL
CONTRACTOR

1216 W. Wisconsin Ave.
Appleton, Wis.
RE 4-7144

Treasure Box Gift Shop

FINE CHINA
IMPORTED CRYSTAL
DISTINCTIVE GIFTS

313 E. College Avenue

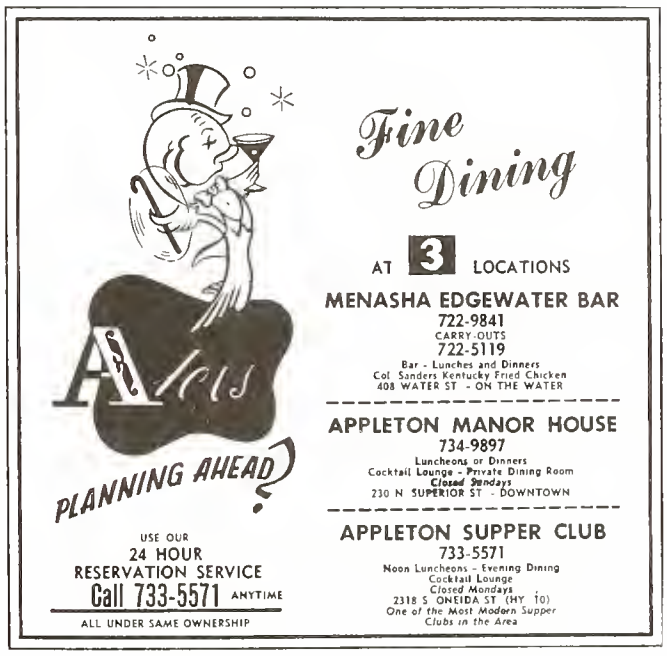

Compliments of

F. J. PECHMAN STUDIOS

111 E. COLLEGE AVE. APPLETON

The Finest in Portraiture

JOHN STRANGE

TEST LINERS

CHIP BOARDS

MILL WRAPPERS

SPECIALTIES

MENASHA, WISCONSIN

Compliments of

THE HOFFMAN COMPANY INCORPORATED

APPLETON • WAUSAU, WISCONSIN

- INDUSTRIAL
- INSTITUTIONAL
- COMMERCIAL CONTRACTORS

. . . SINCE 1892

Our Lawrence projects include:

COLMAN HALL • PLANTZ HALL • TREVER HALL • YOUNGCHILD SCIENCE HALL and NEW HEALTH CENTER

Wishing You

a "Bright Future"

from your

old friend . . .

Prof. REDDY KILOWATT

"YOUR HARDEST WORKING SERVANT"

WISCONSIN MICHIGAN POWER COMPANY

FOR
COTTON FIBRE
PAPERS THAT...
LAY FLATTER,
FEED BETTER

GILBERT
BUSINESS PAPERS

GILBERT PAPER COMPANY–MENASHA, WISCONSIN

for the best in laundry and dry cleaning call:

PEERLESS-UNEEDA LAUNDRIES, INC.

307 EAST COLLEGE AVENUE

REgent 3-4428

on the return of a book . . .

"I give hearty and humble thanks for the safe return of this book, which having endured the perils of my friend's bookcase and the bookcases of my friend's friends, now returns to me in reasonably good condition. I give hearty and humble thanks that my friend did not see fit to give this book to his infant for a plaything, nor use it as an ash tray for his burning cigar, nor as a teething-ring for his mastiff. When I loaned this book, I deemed it as lost; I was resigned to the business of the long parting; I never thought to look upon its pages again. But now that my book has come back to me, I rejoice and am exceedingly glad! Bring hither the fatted morocco and let us rebind the volume and set it on the shelf of honor, for this my book was lent and is returned again. Presently, therefore, I may return some of the books I myself have borrowed."

CHRISTOPHER MORLEY—*The Haunted Bookshop*

The Collegiate Press

GEORGE BANTA COMPANY, Inc., MENASHA, WIS.

CHICAGO WASHINGTON BOSTON NEW YORK

Twenty-six Lawrentians are full-time members of the George Banta Company staff.

BERGSTROM PAPER

. . . Nothing commonds respect as does EXCELLENCE

OUR SINCERE WISHES TO THE CLASS OF 1966 FOR A SUCCESSFUL FUTURE

☆

The Bergstrom Paper Company

NEENAH, WISCONSIN

Compliments of

I. BAHCALL, INC.

ESTABLISHED 1900

INDUSTRIAL DISTRIBUTORS

STEEL WAREHOUSE CENTER

975 North Meade Street
Appleton, Wisconsin 54910

Telephone 734-9271
Area Code 414

FOR YOUR PARTY AND DANCE
DECORATIONS USE TUTTLE

CREPE
PAPER

For your Float and House Decorations use Tuttle Napkins and Tuttle Crepe Paper

THE TUTTLE PRESS COMPANY ☆ APPLETON, WISCONSIN

In a small jungle clearing near Lai Khe, South Vietnam,
five young men sat around a flickering fire and talked.
They talked of many things:
Vietnam, home, civil rights, and the future.
Finally, a young Negro P.F.C. rose to his feet calling an end to the discussion by saying,
"What it all boils down to is that you gotta care. You just gotta care."
A few weeks later, that same young man became the eighth member of his race
to win the Congressional Medal of Honor.
He did it by diving on top of a Viet Cong handgrenade
to save the lives of his buddies at the price of his own.
At that moment, he did not stop to ask
whether or not he had been fairly treated as a citizen
or if one of the men he saved thought of him as less than a man.
At that moment, he passed beyond the questions of race, creed, or color.
Maybe this is what we can learn from a Vietnam
and the meaning we can find in such a controversial situation.
In that moment, P.F.C. Milton Olive III was saying
that he believed, that he hoped, that he cared.
Perhaps in Vietnam we can find a preview
of what a country and a people are capable of being—
what a people and a country will be.
Today in Vietnam, the American is being asked
to be more than a fighting man
to do more as an individual than in any other war in our history.
He is asked to be a witness for that which he believes in,
an ambassador for his way of life and his country.
Yesterday, he may have been walking to a class or boarding a bus;
Today, he is walking down a jungle road or jumping from a helicopter.
Vietnam's worth is being debated today and will continue to be debated in the future.
Achievements from a limited war never offer complete satisfaction for both sides,
but in the satisfaction inherent in an individual's fulfillment of a goal affecting a nation,
Vietnam does offer a "Year of Opportunity."

U.S. Army Photo

U S Army Photo

Vietnam '66

U.S Army Photo

U.S Army Photo

Lawrence
'66

COLLEGE INDEX

Abercrombie, Alexa
1174 Beech Lane, Highland Park, Ill
Ackermann, Andrea
Sister Bay, Wis.
Adam, Barbara
5685 S Meadow Park Drive, Hales Corners, Wis
Adams, Stephen
122 W Mulberry, Watseka, Ill
Agness, Richard
324 Medill Ave , Northlake, Ill
Agren, Janice
1842 Atkinson, Palatine, Ill
Ahrensfeld, Janet
37 S. Forest Ave., Palatine, Ill
Ainsworth, Louis
1732 27th St., Moline, Ill.
Aitken, Jan
45 Elm Acres Drive, Fond du Lac, Wis.
Akor, Martin
748 Wisconsin Ave., Beloit, Wis.
Albright, David
3901 Euclid Ave , Madison, Wis
Allen, Stuart
1916 Keyes Ave , Madison, Wis
Allen, Terrice
1415 Dillson Road, San Bernardine, Cali
Andersen, Jon
2801 Lincoln, Evanston, Ill
Anderson, Christopher
638 S 7th Ave , West Bend, Wis
Anderson, Gordon
2307 Oxford St , Rockford, Ill
Anderson, Joyce E
Fish Creek, Wis
Anderson, Kenneth E
1117 S Crescent, Park Ridge, Ill
Andrew, David
6310 John Ave , Superior, Wis
Andrews, Dorine
104 N Julian St , Naperville, Ill
Andrews, Jane
30 Elbridge Rd , New Britain, Conn
Andrews, Michael
609 W 8th St , Kaukauna, Wis
Anger, Michael
2023 Menomunee Dr , Oshkosh, Wis
Anker, Marilyn
9 Wedgwood Rd , Worcester 2, Mass
Ansorge, Lynne
Woodlawn Ave , Gillett, Wis
Anthoney, Deanna
503 W Jefferson, Naperville, Ill
Apter, Joan
1429 Iris St , N W , Washington, D C
Ariano, Vaughan
555 Russell Rd , Mansfield, Ohio
Austin, Alan
525 Ashford Ave , Ardsley, New York
Authier, Alan
234 E College Ave , Apt 8, Appleton, Wis
Authier, Patricia (Bryant)
234 E College Ave , Apt 8, Appleton, Wis
Ayabe, Sidney
3546 Maunalei Ave , Honolulu, Hawaii
Bailey, Nora
7151 S Greenwood, Chicago, Ill
Bailly, Scott
1737 S Seventh St , Fargo, North Dakota
Baird, Stuart
525 W Cloverbrook Lane, Milwaukee, Wis
Baird, William
214 Cobb Ave , Decatur, Ill
Balkin, Carol
1219 Glencoe Ave , Highland Park, Ill
Bandy, Bruce
427 Greenbay Rd , Lake Bluff, Ill
Bandy, Christine
2620 Taylor St., Marinette, Wis
Banthin, Diane
2231 S 20th Ave , Broadview, Ill
Bartle, Lynn
77 E Lake Shore Dr , Timberlake, Barrington, Ill
Barker, James
8715 Arbor St , Duluth, Minn
Barrash, Michael
8117 S Essex Ave , Chicago 17, Ill
Barry, Dennis
821 Blaine Blvd , Racine, Wis
Barshell, Helen
2345 Park Ave , Des Moines, Iowa
Barstow, Shirley
107 N Morrison, Apt A, Appleton, Wis
Barta, John
622 N Division St , Appleton, Wis
Bartol, Geoffrey
1466 Canton Ave , Milton, Mass
Bass, Wayne
740 Carver Lane, Menasha, Wis
Bassler, Sarah
141 Jackson Blvd , Chicago, Ill
Battersby, Sara
6001 Sunset Lane, Indianapolis, Ind
Bauer, Bruce
735 Bowen St , Oshkosh, Wis
Bauer, Richard
819 Sherwood Place, Joliet, Ill
Baumrucker, Donald
363 Ocean Ave , Marblehead, Mass
Beadell, Anthony
2052 Lincoln Park W , Chicago, Ill.
Beaudreau, Ellen
5828 N 35th St , Milwaukee, Wis
Beaudway, Nancy
401 N Kensington, La Grange Park, Ill
Beck, Lois
Box 206, Theresa, Wis
Beckett, James
309 1/2 N Drew, Appleton, Wis
Belcher, Nancy
4129 Drew Ave , Minneapolis 10, Minn
Beldo, John
126 E Michigan, Marquette, Mich
Beldo, Mary
126 E Michigan, Marquette, Mich
Belman, Robert
6205 W Halbert Rd , Bethesda, Md
Benjamin, John
612 Laurel, S E., E Grand Rapids, Mich
Bennison, Mary
3305 Lake Hill Rd , Kalamazoo, Mich
Benowicz, William
6569 N Tahoma, Chicago, Ill
Benson, Elizabeth
3713 Council Crest, Madison, Wis
Berbach, William
640 Brier St , Kenilworth, Ill.
Bereman, Barbara
Box 199, Montgomery, Ill.
Beresford, Bonnie
5401 Wooddale Ave , Edine 24, Minn
Berg, E. Patricia
1310 Stockbridge, Iron Mountain, Mich
Berg, Elizabeth
1208 Hull Terr., Evanston, Ill

Berger, Diane
5128 Belwood Lane, Minnetonka, Minn
Bergeson, Maida
36 Little Spring Run, Fairport, New York
Berghausen, Philip
3136 Ferguson Rd , Cincinnati, Ohio
Berns, Pamela
Bay Shore Dr., Sister Bay, Wis
Bernstein, Louise
1590 W 7 Mile Rd , Detroit, Mich
Bernsten, Stephen
1206 E S River St., Appleton, Wis
Berresford, Geoffrey
133 E 64th St., New York, New York
Berry, Janet
123 N Green Bay Rd , Appleton, Wis
Betts, Mary
6635 N Waukesha, Chicago, Ill
Beyer, Don
1013 Draper St., Kaukauna, Wis
Bierdz, Ellen
P O Box 66, Silver Lake, Wis
Biersteker, Ann
2490 Beacon St., St Paul, Minn
Bigelow, Stanton
2115 Forest Park Blvd , Fort Worth 10, Texas
Biggers, Deborah
379 Willow Lane, Menasha, Wis
Bigony, Beatrice
369 N Sandusky St , Delaware, Ohio
Biolo, John
1285 Liberty St , Green Bay, Wis
Bird, Ronald
231 E Franklin, Appleton, Wis
Blaha, Steven
32 School House Lane, Syosset, L I , New York
Blair, Stephen
6 Lloyd St , Winchester, Mass
Blake, David
401 Edgewood Dr , Neenah, Wis
Bletzinger, Robert
617 Grove St , Neenah, Wis
Bliss, Sue
512 Greenvale Rd , Lake Forest, Ill
Blomgren, Alan
517 5th Ave., S , Virginia, Minn
Boardway, Elizabeth
1320 N 4th St , Clinton, Iowa
Bock, Brian
722 W Franklin, Appleton, Wis
Bodine, Amelia
525 Jarden Rd , Philadelphia 18, Penna
Boeing, Robert
1919 S Telulah, Appleton, Wis
Bogue, Andrew
519 N Lincoln, Canton, S D
Bohlmann, Susan
3851 N 38th St , Milwaukee, Wis
Bolotin, Pamela
7017 Kenton, Lincolnwood, Ill
Bommer, Lawrence
432 S Grant St , Hinsdale, Ill
Bond, Sharon
3017 Fairmount Blvd , Cleveland Heights, Ohio
Bonsett, Sandra
Box 74, Hanover, Ind
Bookwalter, Jack
5242 Suffield Court, Skokie, Ill
Booth, Allen
Naperville Rd , Bartlett, Ill
Booth, Bonnie
Naperville Rd , Bartlett, Ill
Boyd, Elizabeth
3660 Lakeside Rd , Pewaukee, Wis
Bragg, Jean
40 Berta Place, Basking Ridge, N J
Branston, Ann
933 Lakeside Dr S E , Grand Rapids 6, Mich
Braun, Alan
5405 Chantrey Rd , Edina, Minn
Braun, Roberta
509 Ridge Rd , Wilmette, Ill
Braun, Thomas
531 N Bateman St , Appleton, Wis
Braunstein, Michael
225 Walnut St , New Orleans, La
Breeding, Warren
R R 2, Winchester, Ill
Brehm, William
521 E Franklin Ave , Neenah, Wis
Breitzke, Charles,
10000 W Vera Ave , Milwaukee, Wis
Brennan, Curtiss
3053 Stevenson Dr , Peeble Beach, Cali
Brennecke, Jeff
8636 Lyndale, River Grove, Ill
Brewer, Hugh
Round Hill Road, Greenwich, Conn
Briden, Richard
4705 Woodhill Way, Minneapolis 24, Minn
Briggs, Mary
4117 Lawn Ave , Western Springs, Ill.
Brindle, Lynn
497 Joe Orr Road, Chicago Heights, Ill
Bronstad, Joseph
321 W Prospect Ave , Appleton, Wis.
Brooke, Donald
534 Locust, Marengo, Ill
Brooks, Christopher
178 Boston Post Road, Weston, Mass
Brooks, John
2409 Grandin Road, Cincinnati, Ohio
Broomell, Ronald
Camp Minocqua, Minocqua, Wis
Brouwer, Roy
2653 N 81st St , Wauwautosa, Wis
Brouwer, William
2653 N 81st St , Wauwautosa, Wis
Brown, Bruce
32 Shady Hill Road, Moylan, Penna
Brown, David L.
601 Normal Ave , Normal, Ill
Brown, David P
50 Green St., Canton, Mass
Brown, Martha
6101 Washington Circle, Wauwautosa, Wis
Brown, Susan
318 Sullivan Road, Schenectady 4, N Y
Bruzonsky, Mark
1624 E 5th St , Duluth, Minn
Bryant, Barbara
107 E 91st St , New York 28, N Y
Buchanon, Linda
1356 Sunset Ct., Neenah, Wis
Buchholtz, Curtis
Box 35, Poy Sippi, Wis.
Buck, James
364 Lovell St., Elgin, Ill
Buckley, Simms
Wilson Park, Tarrytown, N Y
Buechner, Bruce
944 Sutton Rd., Cincinnati 30, Ohio
Buesing, Susan
534 Blackstock Ave., Sheboygan, Wis

Burke, Desta
505 Longfellow Ave , Virginia Beach, Va
Burke, Richard
1741 Wampanoag Trail, Barrington, R I
Burleigh, Donn
1680 Gilmore Ave , Winona, Minn
Burling, Mary
623 Illinois Ave , Green Lake, Wis
Burnett, Carol
3626 Woodcroft Drive, Minnetonka, Minn
Burnham, Bruce
433 Main St , Batavia, Ill
Burr, Stephen
404 Garland Ct , Waukesha, Wis
Burrage, Gabriella
Kettledrum, Manchester, Mass
Burrage, Nicholas
Kettledrum, Manchester, Mass
Burt, Denny
Route 1, Winona, Minn
Burton, Erla
70 Old Creek Road, Palos Park, Ill
Busch, Joan
4563 Georgian Trail, Rockford, Ill
Busch, Patricia
235 S Kennicott, Arlington Heights, Ill
Bush, Richard
1114 Haywood Drive, Madison, Wis
Bussert, Bruce
675 Emerson Ave , Hamilton, Ohio
Butler, Sandra
R R 1, Box 172A, Peshtigo, Wis
Butt, Edward
6042 Peck, La Grange, Ill
Cadigan, Rufus
11 Litzsinger Lane, St Louis 24, Mo
Callaway, Thomas
1120 E Nawada, Appleton, Wis
Campbell, Cheryl
4344 Grand Ave , Western Springs, Ill
Campbell, Craig W
Box 158, Clear Lake, Wis
Campbell, R Craig
50 Oakdene Road, Barrington Hills, Ill
Carlsen, David
1003 E Euclid, Arlington Heights, Ill
Carlston, Sarah
5515 N 19th St , Arlington, Va
Carnes, Kimmy
R R 1, Zionsville, Ind
Carpenter, Susan
4105 Vincent Ave , Minneapolis, Minn
Carroll, Mary
501 Riverview Rd , Swarthmore, Penna
Cartier, Peter
219 S Oakland, Green Bay, Wis
Casselman, David
620 E North St , Appleton, Wis
Castellanet, Gayle
410 E Washington, Appleton, Wis
Castellanet, Mark
410 E Washington, Appleton, Wis
Catron, John
RFD #3, Springfield, Ill
Cerny, Ann
The Cloisters, Apt 9, 5807 Dorchester Ave , Chicago, Ill
Chambers, W David
6601 Waterman Ave , St Louis, Mo
Charlton, Ruth
1026 Sande St , Neenah, Wis
Chase, Eileen
2529 S Superior St , Milwaukee 7, Wis
Chesney, John Jr
3700 Alhambra Ct , Coral Gables, Florida
Childs, Bradley
1722 Illinois, Golden, Colorado
Chilumbu, Benson
c/o Zambia Police, Box 11, Fort Jameson, Republic of Zambia
Choate, Christina
8817 Marseilles, Detroit, Mich
Chobot, Karen
320 Nuttall Road, Riverside, Ill
Choquette, Diane
67 Stewart St , Demarest, N J
Christensen, Kay
6617 El Monte, Prairie Village, Kansas
Christopher, Judith
363 Oakwood, Park Forest, Ill
Church, John
2146 S Walden Ave , Appleton, Wis
Clark, David
2907 E Linnwood Ave , Milwaukee, Wis
Clark, Nancy
2810 Thayer, Evanston, Ill
Clark, Rodney
2542 Westbrook Drive, Franklin Park, Ill
Clausing, Jane
7139, N Port Washington, Milwaukee, Wis
Claydon, Joel
5090 Sumter Ave , Cincinnati, Ohio
Clifford, Jerome
730 Hibbard Road, Winnetka, Ill
Cobley, Ronald
31 Higley Road, West Granby, Conn
Cogan, Ann
30 Clark St , Belmont, Mass
Cokins, Tom
3218 S Harlem Ave , Riverside, Ill.
Colburn, Martha
R R 1, Decatur, Ill
Colby, Ann
903 11th St S W , Rochester, Minn
Compans, Marilyn
310 Murphy Court, St Joseph, Mich
Cone, Christopher
626 Montcalm Place, St Paul, Minn
Conklin, Henry
151 Woodridge Dri., New Canaan, Conn
Conrad, Elizabeth
1451 Edgewood S E Grand Rapids, Mich
Cooper, A Jeanette
P O Box 891, Tuskegee Institute, Tuskegee, Alabama
Cooper, Jon
531 E 20th St., New York, N Y
Cornelison, Margaret
5105 Aldrich Ave S, Minneapolis, Minn
Cornelius, Louie
507 Church St , Neenah, Wis.
Countryman, Thomas
1525 Post Ave , Rockford, Ill
Coventry, Dale
1105 N Harvard Rd., Arlington Heights, Ill
Covey, Wilkes
4556 Kahala, Honolulu, Hawaii
Cowle, Jennifer
175 Virginia Terrace, Madison, Wis.
Craddock, Kenneth
724 Worthington, Berlin, Conn
Cradler, James
320 E. Bolivar Ave , Milwaukee, Wis
Crandall, Richard
2200 Rohlwing Road, Rolling Meadows, Ill
Crane, Steven
1129 Oak St., Oshkosh, Wis

Cremer, Bonnie
675 Woodland Dr , Sun Prairie, Wis
Croake, Paul
2213 Hillcrest Dr , Janesville, Wis
Cruz-Uribe, Antonio
901 Howard St , Green Bay, Wis

Eastman, William
RFD 3, Box 570, Edgerton, Wis
Eaton, Suzanne
1909 Kiest Ave , Northbrook, Ill
Eckert, Carter
RR 2, Wisconsin Dells, Wis

Gardner, Tamson
141 Prince St , West Newton, Mass
Gates, Richard
16450 Valley Trail, Mishawaka, Ind
Gatzke, Gerald
1647 E. Burke, St Paul, Minn
Gatzke, Kenneth

COLLEGE INDEX

Abercrombie, Alexa
1174 Beech Lane, Highland Park, Ill
Ackermann, Andrea
Sister Bay, Wis
Adam, Barbara

Berger, Diane
5128 Belwood Lane, Minnetonka, Minn
Bergeson, Maida
36 Little Spring Run, Fairport, New York

Burke, Desta
505 Longfellow Ave., Virginia Beach, Va.
Burke, Richard
1741 Wampanoag Trail, Barrington, R.I.

Cremer, Bonnie
675 Woodland Dr , Sun Prairie, Wis
Croake, Paul
2213 Hillcrest Dr , Janesville Wis
Cruz-Uribe, Antonio
901 Howard St , Green Bay, Wis
Culbertson, Richard
6 Ladue Hills, St Louis, Mo
Cusic, David
273 Nuttall Road, Riverside, Ill
Custer, Stephen
1908 S Palmetto Ave , Marshfield, Wis.
Cyrus, Leander
825 E Alton, Appleton, Wis
Dahlberg, Robert
1211 Lundvall Ave , Rockford, Ill
Dahlberg, Walter Jr
1944 Penn Ave S, Minneapolis, Minn.
Dammers, Kim
802 W Green St , Champaign, Ill
Dancey, Barbara
835 N Greenfield Ave , Waukesha, Wis
Daniels, Leslie
272 Oakview Road, W St Paul, Minn
Davenport, George
P O Box 2283, Santa Fe, New Mexico
Davidson, Susan
1301 Preston Lane, Hopkins, Minn
Davinus, Sister
607 W 17th St , Appleton, Wis
Davis, Deanna
780 Main St., Glen Ellyn, Ill.
Davis, Gayle
329 Park Ave., River Forest, Ill
Davis, James
506 E Prairie, Wheaton, Ill
Davis, John
803 N Bullitt, Holdenville, Oklahoma
Davis, Muriel
1014 S Jackson, Green Bay, Wis
Davis, Nancy
4545 Broadway, Indianapolis, Ind
Davis, Rowland Jr
780 Main St , Glen Ellyn, Ill
Davis, Timothy
4919 Brandywine St , N W , Washington, D C
Davis, William
540 Circle Drive, Denver, Colorado
Dawes, William
424 W Washington St , Marengo, Ill
De Cock, Dennis
517 E Marquette St , Appleton, Wis
Delap, Dennis
156 Glover St , Williams Bay, Wis
Deleuze-Dordron, Juliette
c/o Mr J Norris, 135 Ave of Two Rivers, Rumson, N J
De Mark, Richard
1250 W Lawn Ave , Racine, Wis
De Mark, Thomas
1250 W Lawn Ave , Racine, Wis
Demorest, Harry
701 Owaissa St , Appleton, Wis
Denemark, Eric
2825 E Newport Ave , Milwaukee, Wis
Denison, Hugh
633 Highland Terrace, Sheboygan, Wis
Dercks, Rose (Marie)
1819 N Nicholas, Appleton, Wis
De Rossett, James
270 Holmes Ave , Clarendon Hills, Ill
Des Isles, Suzanne
171 Third St , Fond du Lac, Wis
De Vaney, Sally
5105 Washburn St , Minneapolis, Minn
Devlin, Marguerite
129 Witchwood Lane, Lake Bluff, Ill
Dew, Patricia
2343 Angling Road, Kalamazoo, Mich
Dietrich, John
621 N Sampson St , Appleton, Wis
Dihel, Patricia
P O Box 542, 145 North Idlewild, Mundelein, Ill
Dillingofski, Mary
923 Metomen St , Ripon, Wis
Disbrow, Richard
1839 Hawthorne Park S , Janesville, Wis
Ditzler, Barbara
R F D #4, Detwiler Drive York, Penna
Dodge, Whitney
Apt 503, 429 North St , S W , Washington, D C
Donelson, Janice
134 E Cherry Dr , Memphis, Tenn
Donley, Suzanne
86 Morgan Ave , Ashland, Ohio
Donnelly, Robert
112 22nd St N E., Cedar Rapids, Iowa
Donnelly, Shaun
79 N Shore Drive, Culver, Ind
Dostal, Susan
500 N Vine St., Appleton, Wis
Doty, Martha
206 Skyline Drive , Austin, Texas
Downs, Caroline
Woodhull, Ill
Draeger, Wayne
R R 3, Watertown, Wis
Drdla, Charles
Hq USAFE DCS Civil Engineering, APO New York, N Y
Dreher, Dorothy
742 E John St , Appleton, Wis
Dreier, Susan
5810 N Richmond St , Appleton, Wis
Dresang, Paul
827 W Harris St , Appleton, Wis.
Drews, Stephen
1330 Fairview St., Oshkosh, Wis
Driscoll, Suzanne
6812 W 77th St , Overland Park, Kan
Drymalski, Walter
2500 Landwehr, Northbrook, Ill
Du Bois, Suzanne
15044 La Cuarta, Whittier, Cal.
Dudley, Susan
Sea Hill Road, North Branford, Conn
Duesberg, Maya
2147 Honeywell Ave , Bronx, N Y
Duesing, Dale
10333 W Custer Ave , Milwaukee, Wis
Duncan, John
605 Park Ave , New York, N Y
Duncan, Mary
7628 Washington Blvd , River Forest, Ill
Dunlap, David
RFD 1, Cranbury, N J
Dusowsky, Edward
305 N Church St , Watertown, Wis
Dyrud, Eric
508 S Beaumont Road, Prairie du Chien, Wis
Earl, Patricia
6028 Rossmore Dr , Bethesda, Md
Eastman, John
RFD 3, Box 570, Edgerton, Wis
Eastman, Thomas
RFD 3, Box 570, Edgerton, Wis.
Eastman, William
RFD 3, Box 570, Edgerton, Wis
Eaton, Suzanne
1909 Kiest Ave , Northbrook, Ill
Eckert, Carter
RR 2, Wisconsin Dells, Wis
Eder, Ellen
2208 N 6th St , Sheboygan, Wis
Edge, William
5731 N Shore Dr , Milwaukee, Wis
Edstrom, Thomas
216 Lake Park Dr , Winona, Minn
Edwards, Eleanor
15 Homestead Road, Wellesley, Mass
Edwards, Sharon
232 W Wabash Ave , Waukesha, Wis
Eide, John
218 S Lawe, Appleton, Wis
Elkins, Joan
719 5th St S W , Rochester, Minn
Elliott, Bruce
1436 Manchester, Westchester, Ill
Elliott, David
111 N Maple St , Beverly Hills, Calif
Engelbert, Steven
2207 3rd Ave , S W , Rochester, Minn
Epperson, Florence
689 Hartford St , Worthington, Ohio
Erdman, Donald
510 E Washington St , Appleton, Wis
Erdman, Eric
1980 Menomonee Pkwy , Wauwatosa, Wis
Erikson, Richard
5329 N Oleander Ave , Chicago, Ill
Esterline, Albert
RR 4, Fairbault, Minn
Esterline, Margaret
RR 4, Fairbault, Minn
Euller, Kurt
429 N Oakwood, Oconomowoc, Wis
Evarts, Michael
101 S Meadow Lane, Minneapolis, Minn
Ewing, Reid
1440 E Standish Pl , Milwaukee, Wis
Faile, Douglas
706 N Center St , Beaver Dam, Wis
Fallon, John
South St , Bernardston, Mass
Falter, Frank
103 Westville Ave , Caldwell, N J.
Farris, Jill
239 Crest Road, Glen Ellyn, Ill
Farver, Alice
2 Gladys Lane, South St Paul, Minn
Fawcett, James
23476 Laureldale Road, Shaker Heights 22, Ohio
Fay, Mary
1820 Mound Road, Jacksonville, Ill
Fechner, Margaret
5531 Nicollet Ave , S Minneapolis, Minn
Felhofer, Edward
1204 Memorial Dr , Sturgeon Bay, Wis
Fellman, Daniel
8116 N Santa Monica Blvd , Milwaukee, Wis
Fergestad, Sonja
6625 Mohawk Trail, Minneapolis, Minn
Ferguson, Chase
822 Cedar Terrace, Deerfield, Ill
Ferry, Jan
637 S Bristol Lane, Arlington Heights, Ill
Figi, Steve
1508 Sherman Ave , Janesville, Wis
Fine, David
1838 Hollister Ave , Oshkosh, Wis
Fink Suzanne
444A Rose Circle, Fort Monroe, Va
Finney, Ann
401 Hami Hon, Linwood, N J
Finnigan, Mary
3101 Coronado Dr , Fullerton, Calif
Fischer, Carolyn
10401 S Bell Ave , Chicago, Ill
Fisher, Jane
1212 Martine Ave , Plainfield, N J
Fisher, Michael
188 Po St , West Bend, Wis
Fisher, Steven
4633 Sunset Ridge, Tryol Hills, Minneapolis, Minn
Fletcher, Susan
6809 Cornelia Dr , Edina, Minn
Forbes, Julia
Route 2, Sheridan, Wyoming
Forsgren, Steven
2335 Alexander Terrace, Homewood, Ill
Forster, Diane
1855 S Grove St , Denver, Colo
Foss, Gretchen
100 Clay St , Burlington, Iowa
Foster, Karen
3400 63rd St , Downers Grove, Ill
Foster, Michael
1111 Amherst Dr., Madison, Wis
Fraker, Dennis
517 W F St., Iron Mountain, Mich
Frank, Marguerite
193 Orchard St , Elmhurst, Ill
Franke, John
1539 Woodland Dr , Deerfield, Ill
Frasch, David
175 S Roosevelt, Columbus 9, Ohio
Fratcher, Joanne
3330 N 96th St , Milwaukee, Wis
Fratcher, Nancy
3330 N 96th St , Milwaukee, Wis
Fredrickson, Daniel
695 Lombardy Lane, Deerfield, Ill
Freedman, Theodore
11302 Hohdan Way, Huston, Texas
Freim, James
Box 272 A Route 3, New London, Wis
French, John Jr
5517 Halifax Lane, Edina, Minn
Friedman, Neil
4043 N Larkin, Milwaukee, Wis
Fritz, Richard
1680 W Wood, Decatur, Ill
Fry, James
1523 Jonathan, Rockford, Ill
Fuller, Margaret
2611 Van Loon Road, La Crosse, Wis
Fulrath, Douglas
232 25th St. Dr , S E , Cedar Rapids, Iowa
Furlong, Susan
27 Westgate Road, Wellesley, Mass
Galda, Susan
405 Calvin Road, Grosse Pointe Farms, Mich
Gale, Charles
502 Tenth Ave , Grinnell, Iowa
Gardner, William
3788 Clifton Ave , Cincinnati 20, Ohio
Gardner, Jeffrey
455 Washington Ave , GLencoe, Ill
Gardner, Nancy
805 S Cuyler, Oak Park, Ill
Gardner, Tamson
141 Prince St., West Newton, Mass
Gates, Richard
16450 Valley Trail, Mishawaka, Ind
Gatzke, Gerald
1647 E Burke, St Paul, Minn
Gatzke, Kenneth
1647 E Burke, St Paul, Minn
Geffen, Judith
342 Grant Ave , Woodmere, N Y
Gehrke, Catherine
Route 2 Box 360, Ripon, Wis
Gerard, Mark
2189 S 90th St , West Allis, Wis
Gessner, Susan
2415 N 83rd, Wauwatosa, Wis
Giese, William
Parthenia Park Apts , 16750 Parthenia St , Sepulveda, Calif
Giffin, Douglas
8647 N 52nd St , Milwaukee, Wis.
Gilbert, Robert
815 Ashbury, Elcerrito, Calif
Gilbertson, Mary
1101 E Taft Ave , Appleton, Wis
Gilboy, Andrew
125 Laurel Ave , Wilmette, Ill
Gillerman, Susan
9 Ladue Forest, St Louis, Mo
Gillespie, Joan
4530 Berkshire Road, Indianapolis, Ind
Gingery, Joel
RR 1, Box 292, Colgate, Wis
Gingery, Walter
RR 1, Box 292, Colgate, Wis
Glaeser, Kathleen
875 Apple Tree Lane, Brookfield, Wis
Glaser, Susan
560 Grand River, Ada, Mich
Glasner, Anne
127 E Capitol Dr , Appleton, Wis
Glidden, David
617 Carlisle Road, Batavia, Ill
Gmeiner, Barbara
1560 Palisades Dr , Appleton, Wis
Godfrey, Ann
1312 S E 5th St , Minneapolis, Minn
Godfrey, William
2016 E Newton Ave , Shorewood 11, Wis
Godschalx, Mary
223 N Green Bay Road, Appleton, Wis
Goeke, Reginald
RR 1, Newton, Wis
Goerke Clifford
122 N Porter, Waukesha, Wis
Good, Stephen
1211 7th St , S W , Rochester, Minn
Gove, Mary
321 South St , Concord, N H
Grabowski, Barbara
3316 S 60th St , Milwaukee, Wis
Graf, Joseph
700 W Jefferson, Washington, Ill
Graham, Emily
R R 9, Lafayette, Ind
Graham, Greg
309 1/2 Drew St , Appleton, Wis
Graham, Jonathan
Rockwood Lane, Greenwich, Conn
Graham, Stephen
500 Sunset Road, Winnetka, Ill
Grandin, John
169 Chestnut Hill Road, Chestnut Hill, Mass
Gray, Cynthia
7219 Colby, Windsor Heights, Des Moines, Iowa
Gray, David
3025 Mary Ave , E Grand Rapids, Mich
Gray-Hyman, Hugh
Apartado 1454, Colon, Rep of Panama
Greaves, Marianna
805 W Green St , Champaign, Ill
Greenwold, Marcia
2502 Melrose Dr , Champaign, Ill
Gregerson, David
1321 Oakwood Dr , Anoka, Minn
Gregerson, Steven
1321 Oakwood Dr , Anoka, Minn
Gregor, Dennis
96th Ave , Woluwe St , Pierre, Des Franciscains, Brussels 15, Belgium
Grieb, Susan
2 Kohl Lane, Oconomowoc, Wis
Griffin, David
2239 Grandview Pl , Glenview, Ill
Griffith, John
1120 N Ridgeland, Oak Park, Ill
Grikscheit, Christopher
24275 W 14 Mile Road, Birmingham, Mich
Grimwade, Richard
714 Foster, Evanston, Ill
Grinnell, Lois
40 Reed St , Lexington, Mass
Grogan, James
4357 N Marlborough, Shorewood, Wis
Grohmann, Martje
2243 Albersdorf, Holstein, Waldstr 45, Germany
Grote, Susan
2761 Hurd, Evanston, Ill
Gruehn, Douglas
1515 W Brewster, Appleton, Wis
Grupe, Christine
1229 Lehmann Lane, Appleton, Wis
Guelig, Anne
727 Grace St , Waupun, Wis
Gurney, Jean
542 Deer Path, Glen Ellyn, Ill
Gutmann, Arlyne
5604 Abbott Ave S, Edina, Minn
Haase, Mary
5950 Wolfberry Lane, Golden Valley, Minn
Haavik, Sarah
2530 E 6th St , Duluth, Minn
Hacquet, Lynn
1208 E Manor Circle, Milwaukee, Wis
Hadley, Allan
787 Cross St S E , Salem, Ore
Hagenbuckle, Roderick
701 Owaissa, Appleton, Wis
Haiges, Roberta
2019 S 25th, Broadview, Ill.
Halgren, Judith
837 Clyde Dr , Downers Grove, Ill
Hall, Charles
6015 N Neva, Chicago 31, Ill
Hall, John
Box 332, Eagle River, Wis.
Hall, Patrick
R R 3, Monticello, Ind
Hallberg, Grethe
927 E Eldorado, Appleton, Wis
Hamilton, Alexander
6341 Marburn Dr , Indianapolis, Ind
Hamilton, Craig
7503 Oaklane, Fort Wayne, Ind
Hamon, Peter
2110 5th Ave , Scottsbluff, Neb.

Hansen, Ann
740 Chestnut St , Neenah, Wis
Hansen, Craig
600 Forest Ave , Glen Ellyn, Ill
Hansen, Jane
740 Chestnut St , Neenah, Wis
Hansen, Kevin
310 Center Ave , Apt 3, Sheboygan, Wis
Hansen Robert
316 E Washington St , Appleton, Wis
Hansen, Carol (Johnsrud)
316 E Washington St , Appleton, Wis
Hanson, Thomas
405 Lucille St Fort Atkinson, Wis
Happe, Kenneth
227 Hall St , Ripon, Wis
Harding Toehl
15912 S E 8th, Bellevue, Wash
Harker, Jill
111 N Park Neenah, Wis
Harmon, Elizabeth
2892 Oakwood Lane, Oshkosh Wis
Haroutunian, Joseph
4801 S Kimbark Chicago, Ill
Harper, James
601 45th St , Moline, Ill
Harris, Craig
1134 Merrill Springs, Madison, Wis
Harris, Judith
12 Danfield Road, St Louis, Mo
Harron, Hope
69 Vernon St , Hartford 6, Conn
Hartley, Ralph
First St , Oakfield, Wis
Hartley, Thomas
202 69th St , Kenosha, Wis
Hartwell, Robert
North Porchuck Road Greenwich, Conn
Hartwig, Marabeth
332 E Hickory St Seymour, Wis
Hartzell, Criss
130 Prospect Ave , Clarendon Hills, Ill
Haselden, Alice
729 Central St Evanston, Ill
Haver, Wallace
32 Fifth St , Scotia, N Y
Hawkansson, David
25 Martindale Road Short Hills, N J
Hayes, Barbara
210 Ruder St , Wausau, Wis
Haynesworth, Jane
642 S Mitchell, Arlington Heights, Ill
Head, Douglas
530 Hillcrest, Midland, Mich
Heavenrich, Robert Jr
112 Ardussi, Saginaw, Mich
Hebblethwaite, Nancy
3110 W 230 St , North Olmstead, Ohio
Hedin, Thomas
725 W 6th St , Red Wing, Minn
Heileman, Susan
5551 S Bonnie Lane, Hales Corners, Wis
Hein, John
6619 W Fremont Pl , Milwaukee, Wis
Heiss, Alanna
1106 W College, Jacksonville, Ill
Heiss, Arthur
618 E New York Ave , Oshkosh, Wis
Held, Colleen
361 First St , Kewaskum, Wis
Hellmuth, Johann
RFD 1, Box 163, Hartford, Wis
Helz, Jean
20 Maryland Ave , Gaithersburg, Md
Hemmeter, Richard
3111 Brookview Blvd , Parma 34, Ohio
Hendersen, Karen
1245 E A St Ogallala, Neb
Heng, James
1206 E South River St , Appleton, Wis
Henningsen, Paul
6109 N Berkeley, Whitefish Bay, Wis
Henry, Gibson
410 Mulberry Lane, Haverford, Penna
Herr, Charles
619 W Maple, Beaver Dam, Wis
Hesse, Susan
Plymouth Road, Gwynedd Valley, Penna
Hetherington, Thaddeus
97 Bogle St , Weston, Mass
Hiatt, Harold
924 Cleveland Ave Racine, Wis
Hickerson, Sally
618 Brown St , Iowa City, Iowa
Hicks, Karen
4200 Hampton, Western Springs, Ill
Hietpas, Gary
633 W Wisconsin Ave , Appleton
Hill, Marilyn
2255 Prairie Ave , Beloit, Wis
Hill, Virginia
1400 Potato Point Road, Appleton, Wis
Hiller, Neil
5908 N 66th St , Milwaukee, Wis
Hinkley, Jane
1212 S Irwin Ave , Green Bay, Wis
Hintz, Betty
1532 Chapel Ct , Northbrook, Ill
Hirsch, Holly
5000 S Cornell, Chicago, Ill
Hirschberg, Deborah
415 Lake Ave , Park Ridge, Ill
Hirschoff, Taya
4837 Emerson St , Minneapolis, Minn
Ho, Melvin
411 Larch Ave , S San Francisco, Calif
Hoag, Janet
801 Columbian Ave , Oak Park, Ill
Hochkammer, William
Route 3, Manitowoc, Wis
Hodge, Martha
1423 N Vail Ave , Arlington Heights, Ill
Hoebel, Sarah
531 Park Ave W , Princeton, Ill
Hoebrecks, Marcia
6820 N Glen Shore Dr , Milwaukee, Wis
Hoffman, Bobbye
R R 2 (Spring Lake), Spring Valley, Wis
Hoffman, Edward
1021 N Knight Ave , Park Ridge, Ill
Holinger, Alice
1008 E 7th St , Plainfield, N J
Hollander, Marilyn
810 Kent St , Wausau, Wis
Holman, Norman
509 W Rollin St , Edgerton, Wis
Holmes, John
434 Dexter St , Denver, Colo
Holterman, Eric
409 B Shore Road, Fort Totten, Flushing, N Y
Holzinger, Glen
1604 Bellaire Dr , Casper, Wyoming
Holzworth, David
606 S Bodin St , Hinsdale, Ill

Homfeldt, Margery
225 McKinley, Grosse Pointe Farms, Mich
Hookham, Marie
1135 N Elmwood, Oak Park, Ill
Hoos, Betty
1206 E South River St , Appleton, Wis
Hoos, Gunther
1206 E South River St , Appleton, Wis
Horowitz, Ruth
5 Riedesel Ave , Cambridge, Mass
Hosford, Thomas
123 Fernwood, Davenport, Iowa
Hoskins, Mark
828 Pleasant St , Lancaster, Wis
Hough, Susan
719 Evans St , Oshkosh, Wis
House, Peter
1240 Crosby Crescent, Ann Arbor, Mich
Howard, Mary Jo
114 Mohawk Circle, Beaver Dam, Wis
Howe, Florence
279 Linden St Winnetka, Ill
Howe, John
3128 Lakeshore Dr , Sault Ste Marie, Mich.
Howells, Susan
1433 Oakcrest Ct , Appleton, Wis
Howenstine, Cheryl
R R 8, Huntingdon, Ind
Hoyt, Crory
3608 St Gaudens Road, Coconut Grove 33, Fla
Hubbard, Mrs Sonja
559 Oak St., Neenah, Wis
Huber, Mary Lee
R R 2, Ellsworth, Wis
Humleker, Peter
633 Ledgeview Blvd , Fond du Lac, Wis
Humleker, Ruth
Route 3, Box 312 A, Excelsior, Minn
Hungerford, Thomas
18 E Sixth, Hinsdale, Ill
Hunn, Robert
101 N 2nd St , Tomahawk Wis
Huniman, Jon
40 Magnolia Dr , St Louis 24, Mo
Hurt, Newell
1501 S 57th Ave , Cicero, Ill
Iglauer, Bruce
272 Hillcrest Dr , Wyoming (Cincinnati), Ohio
Iglehart, Harford
1 Warson Lane, St Louis, Mo
Isaac, John
4416 Concord La , Skokie, Ill
Isely, Christian
1230 Elmwood Pl Deerfield, Ill
Ishikawa, John
445 Luakini St , Honolulu, Hawaii
Jackson, Donald
6121 Birchcrest Dr , Minneapolis 24, Minn
Jacob, Sharyn
601 N Rosedale Ct , Grosse Pointe Woods, Mich
Jacobsmeyer, Barbara
11547 Withersfield St Louis 38, Mo
Jacoby, Stewart
1634 Princeton, Stockton, Calif
Jaeger, Walter
1526 Oakcrest Ct Appleton, Wis
Jachnig, Manfred
808 Henry St Neenah, Wis
Jamieson, Charles
309 1 2 N Drew Appleton, Wis
Janisch, Gail-Sue
9028 S Albany Ave , Evergreen Park, Ill
Jasin, Susan
1522 Underwood Ave Wauwatosa, Wis
Jenks, Robert
9 Church St , Providence, R I
Jensen, Dianne
1550 Lake Shore Dr , Chicago, Ill
Jeronimus, Michael
2508 E First St , Duluth, Minn
Jespersen, John
Old River Road, Lincoln, R I
Jesse, Marilyn
1512 S Alicia Dr , Appleton, Wis
Joesten James
1333 S Oak Ave , Freeport, Ill
John, Robert
2831 N Hackett Ave , Milwaukee 11, Wis
Johnson, Carol
4705 Dickson Road, Indianapolis, Ind
Johnson, Cynthia
1001 Digby Dr , Lafayette, Ind
Johnson, David
P O Box 205 Cary, Ill
Johnson, Leslie
203 School St , Geneva, Ill
Johnson, Michael
774 Esplanada Way, Stanford, Calif
Johnson, Nancy
205 Daleview Lane, Louisville 7, Ky
Johnson, Richard
1205 Farwell Dr , Madison Wis
Johnson, Sanford
5675 N Olcott, Chicago, Ill
Johnson, Sara
2447 E 25th St , Tulsa, Okla
Johnson, William (T)
417 W C St , Iron Mountain, Mich
Johnston, Bonnie
3201 W Owasso Blvd , St Paul, Minn
Joiner, Jeannette
R R 3, Polo, Ill.
Jones, Candace
Hyannis Road, Barnstable, Mass
Jones, Daniel
5734 Rosebay St , Long Beach, Calif
Jones, Frank
511 E 48th St , Chicago, Ill
Jones, Jeffrey
c o 180 Norwalk, Buffalo, N Y
Jorgenson, Gayle
3538 Rainbow Dr , Minnetonka, Minn
Jorgenson, Timothy
1115 Smoki Ave , Prescott, Ariz
Juncau, Elizabeth
5602 Exeter St , Greendale, Wis.
Kaiser, Henry
3100 Andreasen Dr , Lafayette, Calif
Kalbfus, Banner
860 Oak Spring Road, Libertyville Ill
Kammerer, David
650 Batavia Road, Box 423, Warrenville, Ill
Kaplan, Nancy
2 Bond St , Cambridge 38, Mass
Karlen, Delmar
Garrison-on-Hudson, N Y
Karon, James
1109 E Circle, Dr Milwaukee, Wis
Kass, Andrew
222 N Marion, Oak Park, Ill
Kasten, Vance
1308 W Harris St , Appleton, Wis
Katz, Michael
730 Forest Ave , Evanston, Ill

Kaufman, James
20 Fairlee Terr , Newton, Mass
Kaufman, Christine
3741 N Pulaski Road, Chicago, Ill
Kaufmann, Elizabeth
8 Wedgemere Ave , Winchester, Mass
Keator, Pamela
Church St , Phoenicia, N Y
Keeler, Carol
415 E Lincoln Ave , Beliveder, Ill.
Keene, Susan
297 Woodland Dr , Barrington, Ill
Keith, Elbridge
373 Elder Lane, Winnetka, Ill
Keller, Mark
6412 Indian Hills Road, Edina 24, Minn
Kelley, Patricia
3245 Chadbourne Road, Shaker Heights, Ohio
Kellom, Gar
R R 1, Beaver Dam, Wis
Kelly, Kathleen
405 Woodward Dr , Madison, Wis.
Kennedy, Patrick
752 Warsaw St , Menasha, Wis
Keppelman, Arthur
280 Roseland Ave , Essex Falls, N J
Kesselring, Ann
113 Lahart Rd Ipoh, Perak, Malaysia
Kessler, Bruce
2408 Oak St , Michigan City, Ind
Ketchum, Caroline
40 Riverfield Dr , Westport, Conn.
Kilgust, Robert
4653 Tonyawatha Tr , Madison, Wis
Kimball, Douglas
629 Weliner Road, Naperville, Ill
Kirchhoff, Dennis
4064 Grace St , Schiller Park, Ill
Kirkland, Warren
1371 N Grove Ave , Upland, Calif
Kirley, Michael
116 McKinley Ave , Kewanee, Ill
Kissinger, Michael
524 Broadway, Kiel, Wis
Kisslinger, Philip
1747 N Racine, Appleton, Wis
Kjelstrup, Rod
3465 Drexel Ave , Racine, Wis
Kleiner, Nancy
1134 Idema S E , Grand Rapids 6, Mich
Klinkert, James
5862 N Wine Lane, Milwaukee, Wis
Kleinesrud, Bruce
622 27th St , N E , Cedar Rapids, Iowa
Kline, Peter
RFD 3, Wausau, Wis
Klatzke, David
Route 3 Box 12, Baraboo, Wis
Klug, Thomas
434 Ignalton Ave , W Chicago, Ill
Knablein, Richard
1861 Kensington, Westchester, Ill
Knipe, James
1344 Dearborn Pkwy , Chicago, Ill
Kobayashi, Michie
5-39-4 Denenchofu, Ohtaku, Tokyo, Japan
Koeck, Jane
Box 158, Sidney, Ill
Kohlmann, James
804 Cass Apt Rm 528, La Crosse, Wis
Kolb, Frederick
128 Calumet Ave , Calumet, Mich
Kollath, Lana
R F D 2 Box 271, Seymour, Wis
Kolpack, Karen
131 N School, Mayville, Wis
Koskelin, Kenneth
Box 736, Wyoena, Wis
Koudelik, Kerry
703 Bruns Dr , Rhinelander, Wis
Kramer, Thomas
7530 S E 35th Ave , Portland, Ore
Kras, Sandra
10909 Bernard Ave , Cleveland 11, Ohio
Kratky, Barbara
1710 Black Twig Lane, Kirkwood 22, Mo
Krill, John
258 Vine St , Munhall, Penna
Krohn, Robert
619 Elm Spring Ave , Wauwatosa 13, Wis
Krohne, Susan
180 Columbia Ave , Elmhurst, Ill
Kroos, Patrick
226 Michigan Ave , Sheboygan, Wis
Kuhlcke, Adrienne
409 N Elmhurst Road, Prospect Heights, Ill
Kunert, John
7120 N Green Tree Ct , Milwaukee, Wis
Kurtz, Sara
4 River Dr , Appleton, Wis.
Kusmerek, Carol
1109 10th Ave W , Ashland, Wis
Kust, Susan
4112 Elm Ave , Brookfield, Ill.
Kustner, Louise
6528 N Greenview, Chicago, Ill
Kwiatek, Gary
2205 Saratoga, Cleveland, Ohio
Kyser, Melody
2970 Becket Road, Cleveland, Ohio
La Fountain, Nancy
Pottawattomie Park, Michigan City, Ind
Lamons, Winnifred
783 Holly Oak Dr , Palo Alto, Calif.
Landfried, Steven
680 Briarcliff Dr , Aurora, Ill.
Lange, Bruce
4173 Du Bois, Brookfield, Ill
Lannon, James
333 E 68th St , New York, N Y
La Pin, Jane
1053 E. Nawada, Appleton, Wis.
Larsen, Priscilla
1118 Reed St., Green Bay, Wis
Larson, Ellen
540 Outagamie Ct., Appleton, Wis.
Larson, Linda
1918 Grant, Evanston, Ill
Larson, Thomas
346 N Drake Lane, Des Plaines, Ill
Last, Michael
2360 Woodpath Road, Highland Park, Ill
Laughlin, Penny
100 Main St., Glen Ellyn, Ill
Lawler, Roger
409 Appleton St., Menasha, Wis
Lawrence, David
6302 Robinhood Lane, Shawnee Mission, Kan.
Lawson, Mary
906 S Greeley St , Stillwater, Minn
Lazear, Walter
246 Sheridan Road, Winnetka, Ill
Lee, Gregory
6 Maplewood, Geneseo, Ill

Lee, Michael
6836 N Yates, Milwaukee, Wis.
Leech, Frances
Box 48, Stevens Point, Wis
Le Fevre, Gary
5157 Vincent Ave S, Minneapolis, Minn
Lehto, Douglas
314 Woodland Road, Libertyville, Ill
Leigh, Joseph
441 North Ave, Aurora, Ill
Leis, James
816 Tures Lane, S, Des Plaines, Ill
Leister, Vivian
1850 Kenmore Ave, Bethlehem, Penna
Le Mahieu, Dan
1312 Woodway, West Bend, Wis.
Lemley, Patricia
5959 S 116th St, Hales Corners, Wis
Leonas, Mark
823 Brookwood Dr, Olympia Fields, Ill
Leong, Lawrence
253 Elelupe Road, Honolulu, Hawaii
Leppla, Carolyn
3730 S Racine Ave, New Berlin, Wis
Lerchen, Anne
950 Waddington Road, Birmingham, Mich
Leslie, James
239 Winthrop Ave, Elmhurst, Ill
Lewandowski, Judith
1375 Manitowoc Road, Menasha, Wis
Lewinnek, Susan
700 E 3rd St, Merrill, Wis
Lewis, William
8529 Stickney Ave, Wauwatosa, Wis
Libby, Susan
1200 Sextant Ave W, St Paul 13, Minn
Liebich, Carl
3025 Adams St, Two Rivers, Wis
Liebich, Christine
3025 Adams St, Two Rivers, Wis
Lim, Richard
2017 Mauna Pl, Honolulu, Hawaii
Lindsay, Daniel
Box 77 Route 1, Wayzata, Minn
Link, Kathleen
R R 1, Box 162, Michigan City, Ind
Loebe, Albert
9952 W 144th St, Orland Park, Ill
Loebe, Ella
9952 W 144th St, Orland Park, Ill
Logelin, Edward
1440 N Lake Shore Dr, Chicago, Ill
Long, Kathleen
1136 W 4th St, Appleton, Wis
Loomis, John
2419 E Lake of Isles, Minneapolis, Minn
Lord, Charles
6 Westbury Road, Garden City, N J
Lovejoy, Holloway
302 Forest Park Blvd Janesville, Wis
Low, Barbara
19 Crooked Mile, Darien, Conn
Lowry, John
813 E Pershing St Appleton, Wis
Luckhardt, Kenneth
803 E Main St, Urbana, Ill
Lustig, Jonathan
10 Hendrick South, Irvington-on-Hudson, N Y
Lutz, Gordon
70 Hartley Ave, Princeton, N J
Lynn, D (Michael)
High Knob, Orchard Road, Wheaton, Ill
MacBain, Josephine
609 Crawford St, Crawfordsville, Ind
McBroom, Mary
R R 1, Box 366, Hartland, Wis
McCarty, Margaret
Box 276, Fairfield, Conn
McCleneghan, Jane
2405 Lincoln St, Evanston, Ill
McClintock, Emily
1023 N Front St, Marquette, Mich
McClure, Wendy
825 E Alton, Appleton, Wis
McCormick, Jill
6899 N Hiawatha Ave, Chicago, Ill
MacDonald, Duncan Jr
30 Hancock St, Lexington 73, Mass
McDonald, Sandra
5808 Halifax Ave, Minneapolis, Minn
McDonald, William
616 Spruce St, Marquette, Mich
McFeaters, Carol
103 Chanel Ter, Falls Church, Va
McGregor, Bruce
385 Santa Clara Ave, San Francisco, Calif
MacGregor, Kathleen
285 Linden St, Fond du Lac, Wis
McGuire, Mary
11411 Chatten Way, Houston, Texas
McInnes, James
1012 W Campbell St, Arlington Heights, Ill
McIntyre, Kathleen
803 S Pierce, Appleton, Wis
McKee, Charles
924 E Alton, Appleton, Wis
McKee, Robert
924 E Alton, Appleton, Wis
McKenna, Madeleine
11860 Clifton Blvd, Lakewood, Ohio
McNamee, James
1518 S Walden Ave, Appleton, Wis
McNatt, Judith
23 Ridge Road, Bronxville 8, N Y
McNeeley, Linda
109 Terrace Lane, East Peoria, Ill.
MacNutt, Owen
171 Fountain St, Ashland, Mass
Mack, Anna
31 Hereford St, Boston, Mass
Maclaurin, Peter
68 Milk St., Westwood, Mass
Mary, Barbara
29 Bronson Ave, Saersdale, N Y
Maffia, Annette
7950 Clyde Ave, Chicago, Ill
Magee, Laurie
Route 2, Bonduel, Wis
Magistrelli, Constance
221 Huron Ave, Cambridge, Mass
Maitland, Margaret
101 Winona St, Northfield, Minn
Maloney, Gregory
6124 Washington Cir, Wauwatosa 13, Wis
Maltzen, Gary
Box 144, Buffalo, Minn
Malueg, Robert
1412 W Prospect Ave, Appleton, Wis
Manchester, Marilyn
5539 Harvey, La Grange, Ill
Mancini, Jay
405 W Santa Inez, Hillsborough, Calif
Mangum, Carolee
61595 Elderberry Lane, South Bend, Ind

Manteuffel, Allan
630 Woodland Dr, Crystal Lake, Ill
Marcum, Catherine
475 Oakwood Dr, Hamilton, Ohio
Marshall, Bernice
821 W Prospect, Appleton, Wis
Martin, A (Richard)
400 N 73rd St, Milwaukee, Wis
Martin, Barbara
17 Jefferson Road, Webster Groves, Mo
Martin, Elizabeth
1301 Milwaukee St, Delafield, Wis
Martin, Philip
5402 Fairmont Ave, Downers Grove Ill
Martin, Richard
Northwood Dr, Rochester Minn
Massopust, Richard
6604 Southcrest Dr, Edina 24 Minn
Masuda, Mary
1725 Makuahine St Honolulu, Hawaii
Masuhr, Margo
7420 Oakhill Ave, Wauwatosa, Wis
Matchuk, Mary
90 Fruit Hill Dr, Chillicothe Ohio
Matheson, Michael
1024 Oakland Ave, Janesville, Wis
Mathos Kathy
345 E Johnson St, Fond du Lac, Wis
Matsuo, Yoko
48 Togiya-Mach, Nagasaki, Japan
Matteson, Erdley III
3920 Mariposa St, Colorado Springs, Colo
Matz, David
5114 Wright Ave, Racine Wis
Mauk, Arthur
2009 Larkdale Dr, Glenview, Ill
Max, Gerald
17 Meadowbrook Ct, Appleton, Wis
Mayer, Linda
4001 Custer Ave, Lyons, Ill
Mayo, Richard
33 Little Marryat, Gary, Ill
Medine, Joseph
132 Harrison St, De Kalb, Ill
Meeker, Joanne
7045 Logan Ave S Richfield, Minn
Meier, Gaylen
1129 W Mark, Winona, Minn
Melnick, Kenneth
4249 Upview Ter Pittsburgh 1, Penna
Meloy, Margaret
1811 Oak Ave, Northbrook Ill
Menten, Madeline
1432 Hamann Road, Manitowoc Wis
Mentgen, Leslie
8841 Forest View, Evanston, Ill
Mercier, Charles
2349 Iroquois, Wilmette, Ill
Meredith, Charlotte
1222 Washington Ave, Oshkosh, Wis
Mergott, James
1418 Blackthorn Dr, Glenview, Ill
Messman, Ronald
1216 Milwaukee St, Kewaunee Wis
Mettling, Carla
816 Wheaton Ave Wheaton Ill
Metzger, Philip
4900 Tomahawk Road, Prairie Village Kan
Meyer, Friedemann
1230 E Pershing St, Appleton, Wis
Meyers, Harvey
852 S Mitchell, Elmhurst, Ill
Meyers, Judi
5702 Merville Ave, Baltimore Md
Meyers, Terry
218 S Oak, Appleton, Wis
Michael, Mary
7209 Lakeside Dr Indianapolis, Ind
Mielke, David
3327 N 90th St, Milwaukee 22, Wis
Miller, Adair Jr
234 Main St, Andover, Mass
Miller, Byrd III
456 Knollward Dr, Timberlake, Barrington, Ill
Miller, Donald
828 Forest Road, La Grange Park Ill
Miller, Eric
96 Eastherbrook Ct, Appleton, Wis
Miller, James
605 De Witt St Portage Wis
Miller, Nancy
727 Brummel St, Evanston, Ill
Miller, Susan
1508 S Outagamie St, Appleton, Wis
Miller, Terry
10232 McNerney, Franklin Park, Ill
Mitchell, Tocher
325 Woodland Ave, Westfield, N J
Mittelfehldt, William
4920 Oakwood, Downers Grove, Ill
Modisett, Patricia
R F D 5, Madison, Ind
Moilanen, Mark
212 Janalyn Circle, Minneapolis, Minn
Montei, Nancy
399 Prairie Ave, Elmhurst, Ill
Montgomery, Elizabeth
R R 1, Gaston, Ind
Moody, Michael
Abrams, Wis
Moore, Aimee
225 Willowbrook Lane, Stamford, Conn
Moore, David
Suamico, Wis
Moore, Franklin (Jay)
9356 S Hamilton Ave, Chicago, Ill
Morrison, David
1101 Washington St, Lockport, Ill
Morrison, Robert
1211 Glenwood, Joliet, Ill
Morrissette, James
1450 E 55th St, Chicago, Ill
Morton, Joanna
104 Warren St, Concord, N H
Mumper, Suzanne
1428 Cottonwood Dr, Waukesha, Wis
Munro, Suzanne
17 Elihu St, Hamden, Conn
Murphy, Elbridge
208 Arrowhead Dr, Green Bay, Wis
Murray, Frederic
1206 E S River Dr, Appleton, Wis
Murray, Susan
1206 E S River Dr, Appleton, Wis
Nakamura, Dennis
2910 Elizabeth St., Denver, Colo
Nash, Peter
952 Hall Ave, W St Paul, Minn
Neau, Eileen
5708 55th Ave, Kenosha, Wis
Neau, Linda
5708 55th Ave, Kenosha, Wis
Nebel, Paula
147 N Eighth Pl, Sturgeon Bay, Wis

Negley, John
1940 Highland Ave, Wilmette, Ill
Nellans, Hugh
725 Manchester Ave, Westchester, Ill
Nelson, Charlot
4320 W 5th St, Duluth, Minn
Nelson, Clark
1325 Chilton Dr, Cheviot Hills, Silver Spring, Md
Nelson, James
240 N 167th St, Brookfield, Wis
Nelson, Mary
4522 Bruce Ave, Edina Minn
Nelson, Perry
210 E Lonnquist, Mt Prospect, Ill
Nemacheck, Ned
1332 Blaine Ave, Racine, Wis
Neulist, Peter
2242 Sherman Ave, Evanston, Ill
Neutz, Jean
7213 Vincent Ave, S Richfield, Minn
Newman, Courtland
3400 W Calhoun Blvd, Minneapolis, Minn
Newman, Jeffrey
717 E 7th St, Hinsdale, Ill
Newman Lawrence
303 Opatrny Dr, Fox River Grove, Ill
Newton, Charles
17 Heath St, Westboro, Mass
Nicholson, Ronald
2258 N 72nd St, Wauwatosa 13, Wis
Nickel, Richard
1535 Groton Road S E, E Grand Rapids, Mich
Nierhoff, Karen
234 S Highland Ave, Lombard, Ill
Nightingale, Jerry
3617 S Federal St Chicago, Ill
Niss, Peter
605 Woodland Ave, Duluth Minn
Nock Elizabeth
1915 N Appleton St, Appleton, Wis
Nord, Mary Ann
4824 Maple Road, Edina, Minn
Nordeen, Frederic
7109 Tralee Dr, Edina, Minn
Nordland, Robert
4852 Ewing Ave S, Minneapolis, Minn
Norseng, Charles
706 W Columbia St, Chippewa Falls, Wis
Novakofski Todd
Box 563, Minocqua, Wis
Nowaczek, Thomas
424 S Hale, Palatine, Ill
Nyberg, Eric
4123 York Ave S Minneapolis 10, Minn
Nye Nancy
Box 337 Route 1, Excelsior, Minn
Oakdale, Roger
317 Edgemont Lane, Park Ridge, Ill
Oakes, Kent
172 Longwood Dr La Potre, Ind
O'Boyle, John
2320 Hartzell St Evanston, Ill
O'Brien, Patrick
Arden Shore Assn Lake Bluff, Ill
O'Fallon, Richard
1540 Boeger Ave Westchester, Ill
Ogdie, James
11000 Humboldt, Bloomington, Minn
Olsen, Charles
3340 2nd Ave, San Diego, Calif
Olsen, Lawrence
R R 2, Box 36, Delavan, Wis
Olson, Don
1007 N Richmond St, Appleton, Wis
Olson, Emily
1618 Orchard Dr Appleton, Wis
Opel, Douglas
914 W Lincoln Blvd Freeport, Ill
Opel, Lesley
914 W Lincoln Blvd Freeport, Ill
Oppenheim, John
3020 Oakwood Dr S E, E Grand Rapids, Mich
Orser, Paul
9225 N Luna Ave, Morton Grove, Ill
Orthmann, Nan
1119 6th Ave, Antigo, Wis
Orton, Mark
290 Northfield Road, Lunenburg, Mass
Osterman, Keith
1044 Oxford Road, Deerfield, Ill
Oswald Patricia
2451 Riverwoods Road, Deerfield, Ill
Otto, Barbara
4716 Woodland, Western Springs, Ill
Ottoson, Mary
117 College St, Crystal Lake, Ill
Ownbey, Barbara
604 Michigan, Pullman, Wash
Paddock Robert
273 S Plymouth Dr, Palatine, Ill
Page, Duncan
17 Everett Ave, Winchester, Mass
Pain, Charles
7133 Cornelia Dr, Edina, Minn
Painter, Elizabeth
1310 S Sixth St, Lamar, Colo
Pappas, Dean
6620 Tower Circle Dr, Lincolnwood 46, Ill
Parent, Kenneth
628 S Knollward Dr, Wheaton, Ill
Parker, Donald
1410 W 14th St Chicago, Ill
Parker, Timothy
Ring Road, Salt Point, N Y
Paterson, Roberta
706 Moygara Road Madison, Wis
Patterson, Janice
Westwood, R R 3, Mt Pleasant, Iowa
Patterson, Joseph
15707 Talford Ave, Cleveland, Ohio
Paulson, Jane
105 10th St N W, Mason City, Iowa
Paulus, Gene
2628 N 95th St, Wauwatosa, Wis
Paunt, Judith
5901 Upton Ave S, Minneapolis, Minn
Peak, Kathy
301 Charles St, Geneva, Ill
Pearlman, William
836 Timber Hill Road, Highland Park, Ill
Peckman, Fawn
411 W Wisconsin Ave, Kaukauna, Wis
Peck, William
Piney Road, Cotuit, Mass
Peltier, George
5116 W 68th St, Shawnee Mission, Kan
Pender, Thomas
678 N 72nd St, Wauwatosa, Wis
Pepper, Robert
4831 N Newhall, Milwaukee, Wis
Perlman, Baron
5049 N Bernard, St, Chicago, Ill
Pernot, Sheila
36 Sixteenth St, Clintonville, Wis

Peters, John
152 Main St., Nantucket, Mass
Petersen, John
Buesching Road, Lake Zurich, Ill.
Petersen, Teri
5609 Hillside Ct., Edina, Minn.
Peterson, Linda
1011 24th St , Moline, Ill
Peterson, Priscilla
503 S. Cannon, Paullina, Iowa
Petri, Charlotte
23 Champion Ave., Fond du Lac, Wis
Pfleger, David
11036 Cardinal Lane, Brecksville, Ohio
Phelps, Patricia
3000 Perry Ave N , Minneapolis, Minn.
Phillips, Carol
Harrison Lake, Columbus, Ind
Phillips, John
736 Encanto Dr S E., Phoenix, Ariz
Phillips, Martha
3426 Highland Dr S E., Washington, D C.
Phillips, William
3619 Dennis Dr N W., Cedar Rapids, Iowa
Piehl, Cathryn
435 Elm Lane, Seymour, Wis.
Piehl, Richard
435 Elm Lane, Seymour, Wis.
Pierce, Martin
3316 Brookview, Rockford, Ill
Piersen, Mary
1951 Berkeley Road, Highland Park, Ill
Pilder, Stephen
1936 Truitt Ave , Cincinnati, Ohio
Pinson, Sharon
900 W Lafayette, Jacksonville, Ill
Plehn, Clare
1517 S Woodside Dr., New Berlin, Wis
Ploshay, Kort
428 W Walnut, Hinsdale, Ill
Pollock, Mark
584 Avalon Ave , Akron, Ohio
Ponto, Steven
640 Oak St , Neenah, Wis
Porter, Charles
1780 S. Shore Dr , Crystal Lake, Ill.
Post, Virginia
Route 1, Stillwater, Minn
Pothoff, Ruth
427 Graeser Road, St. Louis, Mo
Power, George
1801 Goodrich Ave , St. Paul 5, Minn
Price, Sally
In the Pines, Myerstown, Penna.
Primus, Brent
4535 E Lake Harriet, Minneapolis, Minn
Pringle, Frederick
504 E Division St , Itasca, Ill
Proctor, Mary
720 W Front, Appleton, Wis
Pugh, Karen
10043 Orangelawn, Detroit, Mich.
Purdy, Steven
N Ballard Road, R R 3, Appleton, Wis
Quartel, Robert
4460 W 159th St., Cleveland, Ohio
Quindel, Roger
Route 2, Box 494, Hartland, Wis
Quinn, Margaret
5149 Massachusetts, Washington, D G
Rabinowitz, Peter
67 Shaw Road, Chestnut Hill, Mass.
Raccoli, Susan
7241 Maywood, Middleton, Wis
Radloff, Max
High Bridge, Wis
Radloff, Thomas
1006 E Spooner Ave , Milwaukee, Wis
Radovich, Charles
1 Crawford, Geneva, Ill.
Ramer, John
305 E Walnut St , Green Bay, Wis
Ramsey, Richard
97 Orange Lane, Oak Ridge, Tenn
Rand, Robert
1811 N.E. 59th St , Fort Lauderdale, Fla
Rapp, Suzanne
23 Countryside Road, Fairport, N Y
Rath, Edward
4500 W Anthony Dr., Milwaukee, Wis.
Rath, William
4500 W Anthony Dr., Milwaukee, Wis
Ray, Jane
W227S2448 Morningside, Waukesha, Wis.
Reahard, Joan
6969 Pennsylvania St , Indianapolis, Ind
Reay, William
1359 Edgcumbe Road, St Paul, Minn
Reese, Stuart
517 S Main St., Chatfield, Minn.
Reeves, Janet
2746 Ewing, Evanston, Ill
Reid, David
5411 Goldsboro Road, Bathesda, Md
Reising, Sandra
11220 Denivelle Pl , Tujunga, Calif
Remak, Roy
1212 Maxwell, Bloomington, Ind
Remley, David
306 N Williams, Anamosa, Iowa
Rendall, David
360 Ruby St., Clarendon Hills, Ill
Rennick, Ann
1639 77th Ct., Elmwood Park, Ill
Reuhl, Kathryn
Box 7, Pardeeville, Wis.
Reynolds, James
843 1/2 W College Ave., Appleton, Wis
Reynolds, Lynda
22900 32nd Ave W., Alderwood Manor, Wash
Rhoades, Kay
1206 E S. River St., Appleton, Wis
Rhoades, Lyman
1206 E S. River St., Appleton, Wis
Richardson, David
6319 Ford St., Madison, Wis
Richardson, Pamela
75 Brinker Road, Barrington, Ill.
Rickett, Roberta
802 S Green, Crawfordsville, Ind
Ries, Richard
5721 S. Blackstone, Chicago, Ill
Rigotti, Ann
18650 Gladville Ave., Homewood, Ill.
Riley, Jefferson
433 Riversville Road, Greenwich, Conn
Rippl, Frank
736 Wilson St , Menasha, Wis.
Ristau, Joanne
737 Amber Dr, St. Paul, Minn.
Roahen, James
517 S 4th E., Fort Atkinson, Wis
Robbins, C. (David)
2212 W Charles, Appleton, Wis.
Roberts, Beverly
1220 W Walnut Ave , Freeport, Ill
Roberts, John
4809 Pleasant Ave., Minneapolis, Minn.
Robertson, Jack
508 Broad St., Menasha, Wis.
Robertson, William Jr.
654 W Downer Pl., Aurora, Ill.
Robinson, William
931 Oxford Lane, Wilmette, Ill.
Rodney, Judith
6 Pheasant Run, De Kalb, Ill.
Rogers, G. (Thomas)
4742 E. John, Appleton, Wis
Rogers, Marcia
4910 Woodburn Dr., Madison, Wis.
Rollins, Mark Jr
2220 Hopkins, Crossroads, Minnetonka, Minn
Roozen, David
4124 N 79th St , Milwaukee, Wis.
Rose, Alexander
1310 Garland, South Bend 14, Ind
Rose, Rowland
1310 Garland, South Bend 14, Ind.
Rosenberg, Dennis
R R 1, Box 142, Abrams, Wis.
Rosenfield, Stephen
23 Kane Ave., Larchmont, N Y
Rowe, Chandler
3708 Lurline Dr , Honolulu, Hawaii
Rudi, La Rayne
6050 Upton Ave S., Minneapolis, Minn.
Rudi, Milton
532 Susan Road, St Louis, Mo
Rudolph, Charles
742 E. John St , Appleton, Wis.
Rusch, Thomas
5947 N 66th St., Milwaukee, Wis
Russell, Cynthia
Springdale Ave , Dover, Mass.
Russell, Neil
177 Virginia St., Elmhurst, Ill
Rutz, Henry
318 E. Washington St., Appleton, Wis
Rutz, Pamela (Keator)
318 Washington St , Appleton, Wis.
Rysgaard, Mary
913 E. 4th St., Northfield, Minn.
Sager, Phoebe
1300 Green Grove Road, Appleton, Wis
Sager, Tracey
901 S Eighth Ave., Maywood, Ill.
Sakura, Norman
4661 N 57th St , Milwaukee, Wis
Salter, James
1206 S River St , Appleton, Wis.
Saltzman, Mark
70 E. 10th St., New York, N Y
Sanders, John
1522 W Howard, Winona, Minn
Sanna, Charlene
909 Farwell Dr , Madison, Wis.
Sannes, Valerie
1317 River St , Niagara, Wis
Santose, Charles
9306 Glenwood Trail, Brecksville, Iowa
Sawyers, John
1515 Spring St , Grinnell, Iowa
Scales, John
405 N West St., Crown Point, Ind
Schade, John
17040 Golf Parkway, Brookfield, Wis
Schafer, Margaret
236 Walnut St , Chntonville, Wis.
Schaffer, Frank III
1005 W Whitton, Phoenix, Ariz
Schauffler, Ann
Navy Section, American Embassy, MAAG/FRG Box 340, APO
New York, N Y
Scheurich, Catherine
Mockingbird Valley, Louisville, Ky
Schelhorn, Mary
Yeiser Dr., Savannah, Tenn
Schellpfeffer, John
8055 N 62nd St , Brown Deer, Wis
Schendel, Peter
1742 W 5th St., Red Wing, Minn.
Schiebler, Karen
230 Monroe Ave , Port Edwards, Wis
Schiller, Frank
3011 White Oak Lane, Oak Brook, Ill
Schleinz, Diana
531 Pershing St., Appleton, Wis
Schlude, Anthony
129 Taylor St , Kaukauna, Wis
Schmalfeldt, Janet
203 Lake St , Silver Lake, Wis
Schmalz, Peter
1505 Kuhl St , Manitowoc, Wis
Schmitt, David
857 Chalmers Pl., Chicago, Ill.
Schneider, Jeanne
5757 Kenwood, Chicago, Ill
Schneider, Martha
270 Sheboygan St., Fond du Lac, Wis
Schnuepp, John
227 Monument Ave , Barrington, Ill
Schoen, Sterling
521 Midvale Ave., University City, Mo.
Schoenwetter, Robert
125 W Water St., Beaver Dam, Wis.
Schreiber, Linda
618 S 5th St , St. Charles, Ill.
Schriber, Leslie
100 Stony Beach Road, Oshkosh, Wis
Schroeder, Richard
1624 Apple Creek Road, Appleton, Wis
Schroeder, Trudy
772 Pleasant Lane, Menasha, Wis.
Schuetze, Frederik
1904 Lincoln Road, Monroe, Wis.
Schulenberg, John
824 W Front St., Appleton, Wis.
Schultz, Mildred
1231 W Winnebago, Appleton, Wis
Schultz, Richard
2503 N 58th, Milwaukee, Wis
Schulz, Rita
3460 Oakdale Ave , St Louis, Mo
Schuparra, Dale
11526 W Wisconsin Ave., Wauwatosa, Wis
Schutt, Mary
672 Ridge Road, West Bend, Wis
Schwalenberg, David
405 E. 14th St., Kaukauna, Wis
Schwartz, Dianne
737 Eisenhower Ave., Janesville, Wis
Schwind, Louise
901 E. B St., Belleville, Ill
Sedgwick, Stephen
10237 Hawthorne Dr., Orland Park, Ill
Seebach, George
5705 Standish Ave., Minneapolis, Minn.
Seils, Mary
1127 Hosmer St., Marinette, Wis.
Sell, Nancy
227 Harriet St., Chntonville, Wis.
Sells, Meredith
1235 Forest Ct., Cincinnati 15, Ohio
Seymour, Bruce
39 W. 46th St., Indianapolis, Ind.
Shafer, Sally
118 S Military Road, Fond du Lac, Wis.
Shallat, Phillip
818 Regent St., Madison, Wis.
Shattuck, Bradlee
70 Cliff St., New Haven 11, Conn.
Shaw, Harold
506 E. Mill St., Beaver Dam, Wis.
Shefchik, Barbara
1727 Lakeview Dr., Duluth, Minn.
Sheppard, Janet
3811 West Valley Dr., Cleveland, Ohio
Sherman, Jane
Weston Road, Weston, Conn.
Shichida, Keith
27-2- Chome Setagaya-Ku, Shimouma-Cho, Tokyo, Japan
Shippee, Judith
4710 Arlington St., Loves Park, Ill.
Shlaes, David
417 Dewey Ave., Evanston, Ill
Sholl, Cynthia
2406 Apache Ct., Janesville, Wis.
Shoys, Barbara
309 N Fifth St., Delavan, Wis
Sidwell, Carolyn
4841 N Bell Ave., Chicago, Ill
Silver, Virginia
770 Ridgecrest Road, Akron, Ohio
Simmons, Robert
1322 Park Ridge Place, Cincinnati, Ohio
Simon, Steven
3908 N Maryland Ave., Milwaukee, Wis.
Skaros, Susan
2924 E. Newberry Blvd., Milwaukee, Wis.
Skinner, Donald
426 E Robertson, Palatine, Ill.
Skopal, Paul
904 Ironwood Dr., Mt Prospect, Ill
Skoug, Linda
915 5th Ave., Eau Claire, Wis
Slater, George
1415 Asbury Ave., Winnetka, Ill
Slobey, Jay
21149 Colby Road, Shaker Heights, Ohio
Small, Mary
1171 La Cresta Dr , Freeport, Ill
Smerek, Percival
420 S. Washington, Waukesha, Wis.
Smith, Alice
OS 509 Cornell, Villa Park, Ill.
Smith, Arthur
14 Robinson St., New Brunswick, N J
Smith, Barbara
9207 W Tennyson Dr., Milwaukee, Wis
Smith, Bruce
1226 E 56th St., Chicago, Ill
Smith, Caroline
55 N. Roosevelt Ave., Columbus 9, Ohio
Smith, Eric
380 N Sappington, Glendale, Mo.
Smith, Richard (B)
9550 Beverly Pl., Wauwatosa, Wis.
Smith, Richard (C.)
4401 Center Ave., Lyons, Ill.
Smith, Teresa
7 Smyrna, Houlton, Me.
Smits, Richard
805 Lawe St., Kaukauna, Wis.
Smyth, James
1913 W Springfield, Champaign, Ill
Snodgrass, T. (James)
265 Glenwood Road, Lake Forest, Ill.
Snouffer, Mary
14 Childs Road, Lexington, Mass
Snyder, James
1845 Bancroft, Missoula, Mont.
Snyder, Susan
1700 Holdridge Cir , Wayzata, Minn.
Sodergren, Kristine
8013 Myrtle Lane, Rockford, Ill
Soli, Todd
French Villa, Apt 78, 4748 S. Harvard, Tulsa, Okla.
Sorenson, Mary
1514 Arthur Ave., Racine, Wis.
Spain, Susan
1969 Larkdale, Glenview, Ill
Spencer, Richard
2626 E. 3rd St., Tucson, Ariz
Spofford, William
114 Carlyle Cir , Indian Bluff Island, Palm Beach, Fla.
Stamps, David
109 S. Prospect Ave., Clarendon Hills, Ill
Stanbury, John Jr.
43 Circuit Road, Chestnut Hill, Mass
Stanfield, Gwen
298 S Circle Dr., Palatine, Ill
Stark, Gloria
1111 Cherry St , Oshkosh, Wis
Staryk, Steven
1010 N. Oxford, Grosse Pointe, Mich.
Steele, Allerton
808 Fairmount Ave., Signal Mountain, Tenn
Steffen, Jeffrey
1317 N 3rd St , Sheboygan, Wis.
Stegman, Charles Jr.
132 Boone Trail, Severna Park, Md
Stein, James
Route 3, Campbellsport, Wis
Steinbach, Wayne
R R 1, Box 161, Menasha, Wis
Steinmetz, Thomas
356 Lisbon Ave., Menasha, Wis
Stephens, Helen
321 Melrose Ave., Centralia, Ill
Stern, Alan
8216 S. Paxton, Chicago, Ill
Sternal, Lee
16550 9th Ave. N., Wayzata, Minn.
Sterner, John
195 Hollywood Ave., Rochester, N Y
Steven, Lucinda
630 Saddlewood Lane, Houston, Tex
Stevens, Clark
420 Moore Heights, Dubuque, Iowa
Stewart, Richard
501 Seventh St., Boulder City, Nev.
Stoa, James
305 Winona St., Winona, Minn.
Stockinger, Jacob
South Pease Road, Woodbridge, Conn.
Stoeckle, Christina
226 Shepard Blvd., Columbia, Mo.
Stoikowitz, Linda
1590 Kenilworth Dr., Calumet City, Ill.
Stone, Richard
121 Frank St., Geneseo, Ill.

Stoneall, Linda
628 N. Second Ave., St. Charles, Ill
Stoune, Lawrence
121 N. Taylor, Decatur, Ill
Stover, Nancy
341 N. 15th St., Manhattan, Kan
Strange, John
1703 Reid, Appleton, Wis
Streater, James
275 Wilson St., Winona, Minn
Street, David
49 Browns Lane, Bellport, N.Y.
Strom, Kristine
95 Woodland Circle, Minneapolis 24, Minn
Stuart, Anne
32 Vine Brook Road, Lexington, Mass
Stuart, George
356 Beacon Dr., Belvidere, Ill
Stujenske, Richard
RFD 1, Box 126, Peshtigo, Wis
Suettinger, Robert
1828 28th St., Two Rivers, Wis
Sunderland, John
407 N. Washington, Jerseyville, Ill
Sutte, John
2912 Nagawicka Ave., Delafield, Wis
Swan, Karen
2221 Harcourt Dr., Cleveland Heights, Ohio
Swanson, James
1621 S. Connell, Appleton, Wis
Swanson, Mark
313 Maple St., Alma, Mich
Swearengen, James
1813 28th St., Two Rivers, Wis
Sweeney, Daniel
38 Vinton Road, Madison, Wis
Swensen, Rolf
64 Gardiner St., Darien, Conn
Swiggum, Donna
1712 23rd Ave., Monroe, Wis
Swingley, Robert, Jr
517 Hickory St., Shannon, Ill
Swisher, Anne
9 Santa Fe Road, Middletown, Ohio
Synerholm, Carolyn
436 Prospect Ave., Princeton, N.J.
Szitta, Frank
R.R. 2, Bryant, Wis
Taggart, Robert
651 Nod Hill Road, Wilton, Conn
Taggart, Roberta
651 Nod Hill Road, Wilton, Conn
Takemoto, Harvey
803 Isenberg St., Honolulu, Hawaii
Tanouye, Gary
2133 Kaohu St., Wailuku, Maui, Hawaii
Taylor, Sharon
Box 16, RFD 1, Crete, Nebraska
Taylor, Susan
452 Colonial Court, Grosse Pointe Farms, Mich
Taylor, Susan (S.)
6381 Brookhill Road, Oconomowoc, Wis
Teegarden, Kathryn
7204 Woodmar Ave., Hammond, Ind
Teller, Richard
920 S. Delphia Ave., Park Ridge, Ill
Temple, Paul
Burnan Road, Bolton, Mass
Terry, Elise
Sull River Road, Harvard, Mass
Teuber, Christopher
215 Crosby St., Arlington, Mass
Theobald, Stephen
607 Spruce St., Winnetka, Ill
Thomas, Robert
Route 3, Box 219, Pewaukee, Wis
Thomason, Robin
103 Patton Lane, Radnor, Penna
Thompson, James (M.)
71 Hawthorne Road, Barrington, Ill
Thompson, James (P.)
146 S. Windsor Ave., Brightwaters, N.Y.
Thompson, Roger
1048 Judson, Evanston, Ill
Thornbury, Joanna
1070 Elm Grove, Wis
Thranow, Elizabeth
1941 Church St., Wauwatosa, Wis
Tileston, Nathaniel
1227 E. 57th St., Chicago, Ill
Toft, Thomas
Bay Shore Dr., Sturgeon Bay, Wis
Totten, Laura
4975 Sorell Dr., Minneapolis, Minn
Townsend, Robert
15 W. 501 George St., Bensenville, Ill
Townsend, Sydney
Box 367, Balboa, Canal Zone
Toycen, David
Rural Route 2, New Auburn, Wis
Trent, Katherine
2914 Ridge Road, Lansing, Ill
Tryon, Earl
412 Linden St., Morgantown, West Va
Tucholke, Ingrid
3046 N. 23rd St., Milwaukee 6, Wis
Tully, Nan
311 S. Carlyle Pl., Arlington Heights, Ill
Tulsky, Elizabeth
8701 N. Hamlin, Skokie, Ill
Turner, John
East Valley, Alfred Station, N.Y.
Turner, Miles
E. Town Acres Lane, Roselle, Ill
Tuttle, Elizabeth
337 Silver Lake Road, Eagle River, Wis
Twelmeyer, Robert
8122 Rockway, Wauwatosa, Wis
Uhe, Robert
2444 Oak St., Northbrook, Ill
Vaal, Joseph
1818 Saxon St., Ann Arbor, Mich
Vaile, Laurie
202 W. Wayne Ave., Wayne, Penna
Valliette, Gerald
11 Croftley Road, Lutherville, Md
Van Arman, Laura
6020 Cannon Hill Road, Fort Washington, Penna

Vance, Carol
842 Oak St., Oshkosh, Wis
Van Domelen, Robert
921 Franklin St., Appleton, Wis
Van Dusen, Arthur
1900 Irving Ave. S., Minneapolis, Minn
Van Heurck, Jan
219 E. Hancock, Appleton, Wis
Vasconcellos, Mary
916 Austin, Park Ridge, Ill
Vaubel, Mary Jean
1539 Maplecrest, Estherville, Iowa
Vedder, John
1000 W. Fifth St., Marshfield, Wis
Verlie, Anne
3586 Runnymede Road, Cleveland Heights, Ohio
Vernon, Christopher
2444 Hartrey, Evanston, Ill
Vincent, Richard
788 High St., Dedham, Mass
Virtue, Martha
926 Sheridan St., Ypsilanti, Mich
Vitale, Guy
1650 N. Broad St., Galesburg, Ill
Vogel, John
6202 Midwood Ave., Monona, Wis
Voigt, John
2816 Main, Racine, Wis
Von Behren, Barbara
806 Augusta Ave., Elgin, Ill
Vose, Virginia
111 High St., Brookline, Mass
Voss, Susan
5451 Berkely Blvd., Milwaukee, Wis
Vuchnich, Walter
4819 Springbrook Dr., Toledo, Ohio
Wager, Candence
5009 Cliffwood Road, Louisville, Ky
Wagner, Glover
120 Park Ave., Bronxville, N.Y.
Wagner, William
419 S. Terrace St., Delavan, Wis
Waite, Deborah
42 Portland Pl., St. Louis, Mo
Waldo, Elizabeth
625 Oak St., Winnetka, Ill
Walkovitz, Dan
1346 S. Kearney, Denver, Colo
Wallace, Robin
R.R. 4, Box 476, Burlington, Wis
Wallis, Nancy
420 N. Edgewood Ave., La Grange Park, Ill
Walsh, Frederick
1318 N. Elm St., Fargo, N.D.
Walsh, Jerome
8321 N. 48th St., Milwaukee, Wis
Walter, Heidi
1316 Fox River Dr., De Pere, Wis
Wanda, Judith
9939 S. Claremont Ave., Chicago, Ill
Waniass, Kathy
555 Woodbrook, Cincinnati 15, Ohio
Warfield, Mary
1630 Ashwood Dr., Lexington, Ky
Warnholtz, Jennifer
Route 1, Northfield, Minn
Waters, Dennis
15205 High Knoll Lane, Brookfield, Wis
Watson, Dennis
23 Fairway Dr., W. Newton, Mass
Watson, Douglas
37 Hiawatha Cir., Madison, Wis
Watson, Janet
22 Pleasant Lake Road, St. Paul 10, Minn
Wawak, Susanne
261 Aberdeen Dr., Barrington, Ill
Weber, Gretchen
515 Michigan Ave., Sheboygan, Wis
Weber, Patricia
304 Debbie Dr., Waukesha, Wis
Weber, Thomas
515 Michigan Ave., Sheboygan, Wis
Weeks, Carol
409 Tilton Park Dr., De Kalb, Ill
Weibel, Linda
5017 Lindale Ave. S., Minneapolis, Minn
Weir, Sandra
187 Harmon, Aurora, Ill
Weller, Tom
810 N. 12th St., Wisconsin Rapids, Wis
Wells, John
6 Barnes St., Providence, R.I.
Wells, Laurence
2880 S. 95th St., West Allis, Wis
Wendorf, Thomas
1608 W. Greentree Road, Milwaukee, Wis
Wendt, Bonnie
3460 Nassau Dr., Brookfield, Wis
Wernecke, Alice
628 Hansen St., Neenah, Wis
West, Betty
214 S. Rankin St., Appleton, Wis
West, Richard
214 S. Rankin St., Appleton, Wis
Westendorf, Jane
R.R. 2, Withee, Wis
Wetherell, Barbara
7416 Juniper Dr., Prairie Village, Kan
Wetsel, Mary
1255 Sunset View Dr., Akron, Ohio
Weymouth, Fred
845 Judson Ave., Evanston, Ill
Wheeler, Ann
628 W. Jefferson, Wheaton, Ill
Whelan, Paul
P.O. Box 101, Coupeville, Wash
Whipple, John
31 Wheeler Road, N. Grafton, Mass
White, Nancy
801 W. Walnut St., Nevada, Mo
White, Viola
1206 E. S. River St., Appleton, Wis
Whitehead, William
1624 Orchard Dr., Appleton, Wis
Whiteley, Nancy
12950 Elmwood Dr., Elm Grove, Wis
Whiteway, Dean
Route 2, La Crosse, Wis

Whitmer, Samuel
523 Devonshire Road, Pittsburgh, Penna
Whitney, Donald
1709 S. Douglas St., Appleton, Wis
Whiton, Windsor
Mayflower Lane, Box 158, S. Duxbury, Mass
Whyte, Gordon
2720 Michigan Blvd., Racine, Wis
Wickland, Paige
133 N. 13th St., Lantana, Fla
Wienke, Gretchen
111 E. Farnham, Wheaton, Ill
Wierdsma, Susan
1016 E. Lexington, Milwaukee, Wis
Wilberg, Lauren
202 W. Willow Road, Milwaukee, Wis
Wilcox, Marla
Box 458, R.R. 4, West Bend, Wis
Wild, Alice
1112 E. Porter St., Albion, Mich
Wiley, Evalyn
420 W. Willow St., Chippewa Falls, Wis
Wille, Gregory
678 Pleasant, Woodstock, Ill
Willen, Barbara
R.R. 2, Crystal Lake, Ill
Willer, Susan
412 N. Commonwealth, Elgin, Ill
Williams, David
R.R. 1, Baileys Harbor, Wis
Williams, John
3618 Nakoma Road, Madison, Wis
Williamson, Laura
1611 W. Lorain St., Appleton, Wis
Wilmore, Sara Lynne
6477 N. Tuxedo, Indianapolis, Ind
Wilmot, Mark
715 Long Road, Glenview, Ill
Wilmot, Vernon
1276 Oakridge Dr., Cleveland Heights, Ohio
Wilson, Dane
427 W. First Ave., Cheyenne, Wyoming
Wilson, Kathryn
5212 S. Dupont Ave., Minneapolis, Minn
Wilson, Laurence
Marshall Road, Hamden, Conn
Wilson, Marcia
12025 SW. Breyman Ave., Portland, Ore
Wilson, Steve
2504 23rd Ave., Rock Island, Ill
Wilterding, Mark
393 Willow Lane, Menasha, Wis
Winquist, Pamela
1717 Saddle Hill Dr., Logan, Utah
Withgott, John
293 E. 148th Pl., Harvey, Ill
Witt, George
5910 N. Sheridan Road, Chicago, Ill
Witte, Richard
4561 N. 76th St., Milwaukee, Wis
Wittenberg, Richard
4405 Harding Road, Kenosha, Wis
Wittenborg, Peter
Wayside Inn Road, Framingham Centre, Mass
Woelm, Gary
620 Crystal Lane, Elm Grove, Wis
Wognum, James
9309 S. Pleasant Ave., Chicago 20, Ill
Wohlt, Marilyn
Box 154, Fremont, Wis
Wolfert, Julie
1211 Dewey St., Evanston, Ill
Wolff, William
284 McClure Ave., Elgin, Ill
Wollgramm, Richard
12445 W. Walnut Road, Elm Grove, Wis
Wolfinsohn, David
4443 Davis, Skokie, Ill
Wolfson, Robert
2016 Sheridan Road, Evanston, Ill
Wong, Theodore
28 Akamu Pl., Honolulu, Hawaii
Wood, Cooper
514 E. North Ship Road, Exton, Penna
Wood, Oliver
385 Ardsley Road, Scarsdale, N.Y.
Woodhouse, Anne
439 W. Roosevelt St., Freeport, Ill
Woodward, Jeffrey
4515 Burnley Dr., Bloomfield Hills, Mich
Workinger, Gerald Jr
Route 1, Box 27, Wayzata, Minn
Wright, Margaret
213 Sappington Dr., Columbia, Mo
Wright, Martha
2346 Tudor Dr., Cleveland Heights, Ohio
Wright, Susan
3 Westwood Pl., Jacksonville, Ill
Wrobke, Elizabeth
468 Wolf Road, Hillside, Ill
Wyhe, Richard
4121 Jay St., Duluth 4, Minn
Yerges, Trudy
5209 Lee Ave., Downers Grove, Ill
Yoshiura, Howard
2471 Manoa Road, Honolulu, Hawaii
Young, Bonnie
20925 Shaker Blvd., Shaker Heights 22, Ohio
Young, Herbert
335 Prospect Ave., Highland Park, Ill
Young, Nancy
1239 Wellesley Road, Madison, Wis
Younghusband, Jane
44 E. Dundee Road, Barrington, Ill
Zahn, Marcia
150 Melbourne Ave., Montreal 16, P.Q. Canada
Zerwick, Ellen
138 N. Prospect Ave., Madison, Wis
Zilske, Robert
1615 Douglas, Appleton, Wis
Zimmerman, Sue
103 S. College Ave., Geneseo, Wis
Zitek, Dana
55 Gulf St., Clarendon Hills, Ill

GRADUATION

JUNE 12, 1966

LAWRENCE
UNIVERSITY